



KENT COUNTY WATER AUTHORITY DATA LOGGER INVESTIGATION REPORT

Name	XXXXXXXX				
Service Location	XXXX Dr. Coventry, RI				
Account#	107472				
Serial #	1565591790				
Meter size	5/8"				
Was the meter recently changed out	YES	NO	on	3/5/2020	(see attached)
Final read on old meter	31693		on	3/5/2020	(see attached)
Last reading previously billed	30611		on	12/24/2019	(see attached)
Total consumption on old meter	1,082				
Total consumption on new meter	404				
Total consumption billed	1,486		Billed 4/30/20		
Present Quarterly bill amount	10/31/2020	\$213.31	for	3,253	cubic feet

Data Logger Explanation:

The Neptune R900 meter stores information up to 90 days of hourly consumption. The information can be downloaded to be viewed in cubic feet per hour or per day.

The graph presented represents daily use in total cubic feet.

A red bar on the graph indicates that the account has been flagged to have an intermittent leak or continuous leak. An intermittent leak is defined as continuous flow for 15 minutes for 50 out of 95 measurement intervals in a given day.

A continuous leak is defined for as continuous flow for all 96 measurement periods.

A blue bar represents normal use.

A yellow bar represents partial data collection on a given day. Usually at the start and the end of a datalog interval.

A gray bar indicates that there was reverse flow through the meter of 0.1 cubic foot. This is often the result of when a customer does not have a backflow preventor installed and they have an expansion tank on hot water systems causing small intermittent backflow conditions through the meter. Backflow conditions are a public health issue and should be addressed by a licensed plumber.

KCWA HAS DETERMINED YOUR BILL IS CORRECT

E-Coder R900i Data Logging Report
MIU#: 1565591790 for 08/06/2020 - 11/10/2020 - 5/8" - 1" T-10, CUBIC FEET

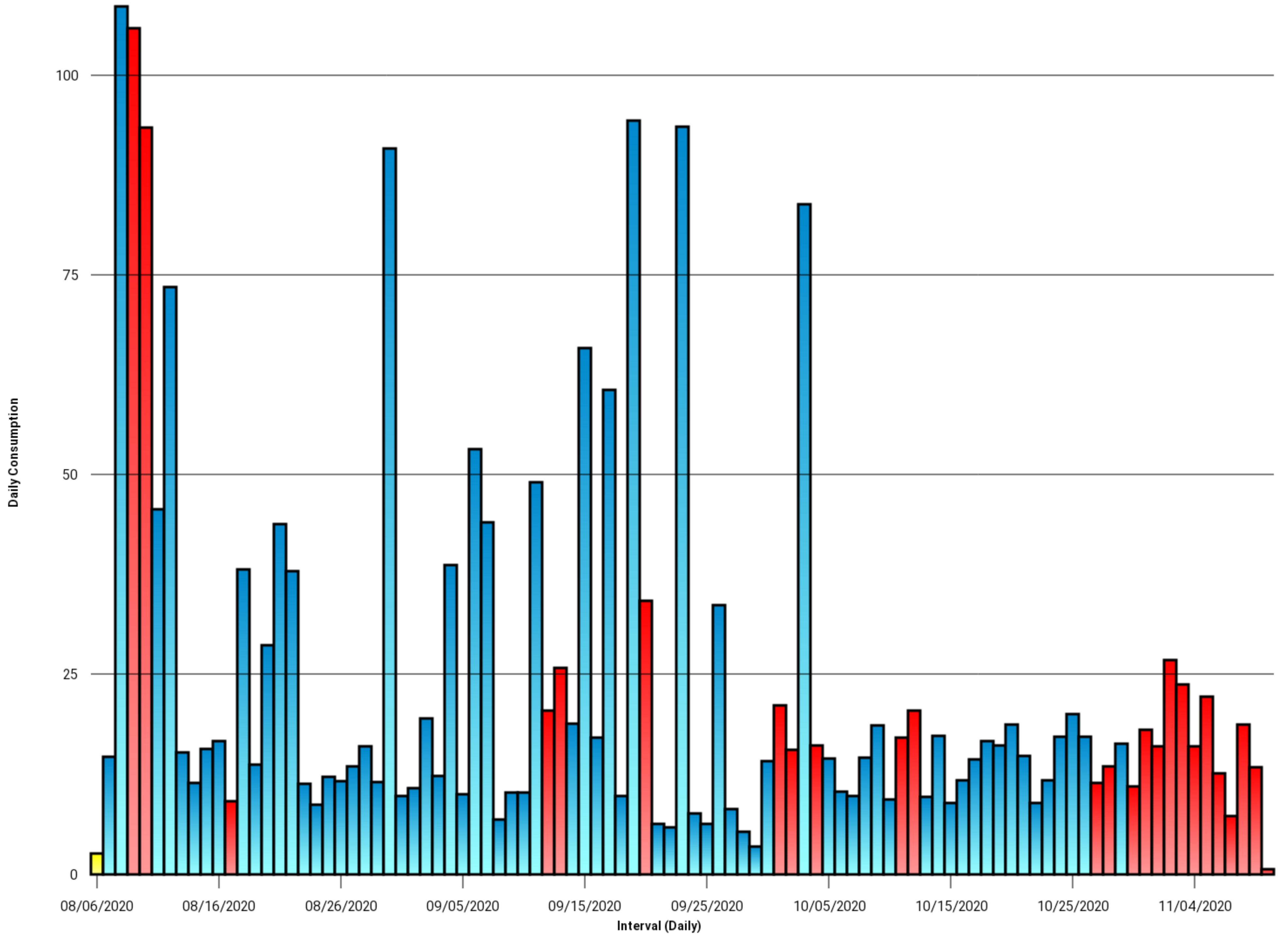

Data Log Report MIU#: 1565591790 for 08/06/2020 - 11/10/2020 - 5/8" - 1" T-10, CUBIC FEET

Interval End Time	Interval Reading	Interval Consumption	Reverse Flow	Consumption Flag
08/06/2020 09:33	3966.98			
08/06/2020 10:33	3967.15*	0.17*		
08/06/2020 11:33	3967.32	0.17*		
08/06/2020 12:33	3967.32*	0.00*		
08/06/2020 13:33	3967.32	0.00*		
08/06/2020 14:33	3967.34*	0.02*		
08/06/2020 15:33	3967.35	0.01*		
08/06/2020 16:33	3967.57*	0.22*		
08/06/2020 17:33	3967.79	0.22*		
08/06/2020 18:33	3967.84*	0.05*		
08/06/2020 19:33	3967.88	0.04*		
08/06/2020 20:33	3968.28	0.40		
08/06/2020 21:33	3968.93	0.65		
08/06/2020 22:33	3969.26	0.33		
08/06/2020 23:33	3969.52	0.26		
08/07/2020 00:33	3969.52*	0.00*		
08/07/2020 01:33	3969.52	0.00*		
08/07/2020 02:33	3969.52	0.00		
08/07/2020 03:33	3969.52	0.00		
08/07/2020 04:33	3969.52	0.00		
08/07/2020 05:33	3969.52	0.00		
08/07/2020 06:33	3969.52	0.00		
08/07/2020 07:33	3972.40	2.88		
08/07/2020 08:33	3972.59*	0.19*		
08/07/2020 09:33	3972.77	0.18*		
08/07/2020 10:33	3973.06	0.29		
08/07/2020 11:33	3977.26	4.20		
08/07/2020 12:33	3977.26	0.00		
08/07/2020 13:33	3977.27	0.01		
08/07/2020 14:33	3978.49	1.22		
08/07/2020 15:33	3980.37	1.88		
08/07/2020 16:33	3980.84	0.47		
08/07/2020 17:33	3981.39	0.55		
08/07/2020 18:33	3981.96*	0.57*		
08/07/2020 19:33	3982.53	0.57*		
08/07/2020 20:33	3983.16	0.63		
08/07/2020 21:33	3983.88	0.72		
08/07/2020 22:33	3984.00	0.12		
08/07/2020 23:33	3984.25	0.25		
08/08/2020 00:33	3984.36*	0.11*		
08/08/2020 01:33	3984.47	0.11*		
08/08/2020 02:33	3984.47	0.00		
08/08/2020 03:33	3984.50	0.03		
08/08/2020 04:33	3984.75	0.25		
08/08/2020 05:33	3984.75	0.00		
08/08/2020 06:33	3984.75	0.00		
08/08/2020 07:33	3984.75	0.00		
08/08/2020 08:33	3984.75	0.00		
08/08/2020 09:33	3984.75	0.00		
08/08/2020 10:33	3986.79	2.04		
08/08/2020 11:33	3989.77	2.98		
08/08/2020 12:33	3990.16	0.39		
08/08/2020 13:33	4018.73	28.57		
08/08/2020 14:33	4038.42*	19.69*		
08/08/2020 15:33	4058.10	19.68*		
08/08/2020 16:33	4076.71	18.61		
08/08/2020 17:33	4088.43	11.72		
08/08/2020 18:33	4089.65*	1.22*		
08/08/2020 19:33	4090.86	1.21*		

Data Log Report MIU#: 1565591790 for 08/06/2020 - 11/10/2020 - 5/8" - 1" T-10, CUBIC FEET

Interval End Time	Interval Reading	Interval Consumption	Reverse Flow	Consumption Flag
08/08/2020 20:33	4091.74	0.88		
08/08/2020 21:33	4091.74	0.00		
08/08/2020 22:33	4092.22	0.48		
08/08/2020 23:33	4092.87	0.65		
08/09/2020 00:33	4093.02*	0.15*		
08/09/2020 01:33	4093.17	0.15*		Intermittent
08/09/2020 02:33	4093.17	0.00		Intermittent
08/09/2020 03:33	4093.20	0.03		Intermittent
08/09/2020 04:33	4093.30	0.10		Intermittent
08/09/2020 05:33	4093.30	0.00		Intermittent
08/09/2020 06:33	4093.31	0.01		Intermittent
08/09/2020 07:33	4093.31	0.00		Intermittent
08/09/2020 08:33	4093.32	0.01		Intermittent
08/09/2020 09:33	4095.06	1.74		Intermittent
08/09/2020 10:33	4095.57	0.51		Intermittent
08/09/2020 11:33	4098.78	3.21		Intermittent
08/09/2020 12:33	4099.55	0.77		Intermittent
08/09/2020 13:33	4099.66	0.11		Intermittent
08/09/2020 14:33	4120.46	20.80		Intermittent
08/09/2020 15:33	4120.69	0.23		Intermittent
08/09/2020 16:33	4188.76	68.07		Intermittent
08/09/2020 17:33	4196.07	7.31		Intermittent
08/09/2020 18:33	4197.19	1.12		Intermittent
08/09/2020 19:33	4197.22	0.03		Intermittent
08/09/2020 20:33	4197.88*	0.66*		Intermittent*
08/09/2020 21:33	4198.53	0.65*		Intermittent
08/09/2020 22:33	4198.55	0.02		Intermittent
08/09/2020 23:33	4198.80	0.25		Intermittent
08/10/2020 00:33	4198.80	0.00		Intermittent
08/10/2020 01:33	4198.81	0.01		Intermittent
08/10/2020 02:33	4198.81	0.00		Intermittent
08/10/2020 03:33	4198.82	0.01		Intermittent
08/10/2020 04:33	4198.82	0.00		
08/10/2020 05:33	4198.83	0.01		
08/10/2020 06:33	4198.83	0.00		
08/10/2020 07:33	4199.28	0.45		Intermittent
08/10/2020 08:33	4199.93	0.65		Intermittent
08/10/2020 09:33	4202.66	2.73		Intermittent
08/10/2020 10:33	4207.00	4.34		Intermittent
08/10/2020 11:33	4207.41	0.41		Intermittent
08/10/2020 12:33	4207.41	0.00		Intermittent
08/10/2020 13:33	4207.41	0.00		
08/10/2020 14:33	4207.41	0.00		
08/10/2020 15:33	4207.41	0.00		
08/10/2020 16:33	4207.42	0.01		
08/10/2020 17:33	4221.95	14.53		
08/10/2020 18:33	4277.47	55.52		
08/10/2020 19:33	4291.29	13.82		
08/10/2020 20:33	4291.73	0.44		
08/10/2020 21:33	4292.24	0.51		
08/10/2020 22:33	4292.31	0.07		
08/10/2020 23:33	4292.31	0.00		
08/11/2020 00:33	4292.31	0.00		
08/11/2020 01:33	4292.31	0.00		
08/11/2020 02:33	4292.31*	0.00*		
08/11/2020 03:33	4292.31	0.00*		
08/11/2020 04:33	4292.32	0.01		
08/11/2020 05:33	4292.32	0.00		
08/11/2020 06:33	4292.32	0.00		

Data Log Report MIU#: 1565591790 for 08/06/2020 - 11/10/2020 - 5/8" - 1" T-10, CUBIC FEET

Interval End Time	Interval Reading	Interval Consumption	Reverse Flow	Consumption Flag
08/11/2020 07:33	4292.32	0.00		
08/11/2020 08:33	4293.32*	1.00*		
08/11/2020 09:33	4294.32	1.00*		
08/11/2020 10:33	4294.33*	0.01*		
08/11/2020 11:33	4294.34	0.01*		
08/11/2020 12:33	4295.38*	1.04*		
08/11/2020 13:33	4296.41	1.03*		
08/11/2020 14:33	4296.41	0.00		
08/11/2020 15:33	4296.41	0.00		
08/11/2020 16:33	4308.76*	12.35*		
08/11/2020 17:33	4321.11	12.35*		
08/11/2020 18:33	4328.79*	7.68*		
08/11/2020 19:33	4336.46	7.67*		
08/11/2020 20:33	4336.97*	0.51*		
08/11/2020 21:33	4337.48	0.51*		
08/11/2020 22:33	4337.73*	0.25*		
08/11/2020 23:33	4337.97	0.24*		
08/12/2020 00:33	4338.20	0.23		
08/12/2020 01:33	4338.20	0.00		
08/12/2020 02:33	4338.20	0.00		
08/12/2020 03:33	4338.20	0.00		
08/12/2020 04:33	4338.20	0.00		
08/12/2020 05:33	4338.20	0.00		
08/12/2020 06:33	4338.20	0.00		
08/12/2020 07:33	4338.20	0.00		
08/12/2020 08:33	4338.20	0.00		
08/12/2020 09:33	4341.15	2.95		
08/12/2020 10:33	4341.77	0.62		
08/12/2020 11:33	4344.36	2.59		
08/12/2020 12:33	4344.47	0.11		
08/12/2020 13:33	4344.54	0.07		
08/12/2020 14:33	4344.93*	0.39*		
08/12/2020 15:33	4345.31	0.38*		
08/12/2020 16:33	4361.66	16.35		
08/12/2020 17:33	4409.06	47.40		
08/12/2020 18:33	4409.75*	0.69*		
08/12/2020 19:33	4410.43	0.68*		
08/12/2020 20:33	4410.76	0.33		
08/12/2020 21:33	4411.05	0.29		
08/12/2020 22:33	4411.29*	0.24*		
08/12/2020 23:33	4411.52	0.23*		
08/13/2020 00:33	4411.52*	0.00*		
08/13/2020 01:33	4411.52	0.00*		
08/13/2020 02:33	4411.77	0.25		
08/13/2020 03:33	4411.78	0.01		
08/13/2020 04:33	4411.79*	0.01*		
08/13/2020 05:33	4411.79	0.00*		
08/13/2020 06:33	4411.79	0.00		
08/13/2020 07:33	4411.80	0.01		
08/13/2020 08:33	4412.42*	0.62*		
08/13/2020 09:33	4413.03	0.61*		
08/13/2020 10:33	4413.74	0.71		
08/13/2020 11:33	4419.59	5.85		
08/13/2020 12:33	4420.87	1.28		
08/13/2020 13:33	4421.63	0.76		
08/13/2020 14:33	4422.01	0.38		
08/13/2020 15:33	4422.01	0.00		
08/13/2020 16:33	4422.94	0.93		
08/13/2020 17:33	4423.22	0.28		

Data Log Report MIU#: 1565591790 for 08/06/2020 - 11/10/2020 - 5/8" - 1" T-10, CUBIC FEET

Interval End Time	Interval Reading	Interval Consumption	Reverse Flow	Consumption Flag
08/13/2020 18:33	4425.60	2.38		
08/13/2020 19:33	4425.84*	0.24*		
08/13/2020 20:33	4426.06*	0.22*		
08/13/2020 21:33	4426.28	0.22*		
08/13/2020 22:33	4426.72	0.44		
08/13/2020 23:33	4426.73*	0.01*		
08/14/2020 00:33	4426.73*	0.00*		
08/14/2020 01:33	4426.73	0.00*		
08/14/2020 02:33	4426.73	0.00		
08/14/2020 03:33	4426.74	0.01		
08/14/2020 04:33	4426.75	0.01		
08/14/2020 05:33	4426.75	0.00		
08/14/2020 06:33	4426.75	0.00		
08/14/2020 07:33	4426.75	0.00		
08/14/2020 08:33	4429.89	3.14		
08/14/2020 09:33	4430.10	0.21		
08/14/2020 10:33	4430.47*	0.37*		
08/14/2020 11:33	4430.83	0.36*		
08/14/2020 12:33	4430.83	0.00		
08/14/2020 13:33	4432.89	2.06		
08/14/2020 14:33	4433.11	0.22		
08/14/2020 15:33	4433.54	0.43		
08/14/2020 16:33	4434.30*	0.76*		
08/14/2020 17:33	4435.06	0.76*		
08/14/2020 18:33	4435.91*	0.85*		
08/14/2020 19:33	4436.75	0.84*		
08/14/2020 20:33	4437.27*	0.52*		
08/14/2020 21:33	4437.79	0.52*		
08/14/2020 22:33	4437.81	0.02		
08/14/2020 23:33	4438.13	0.32		
08/15/2020 00:33	4438.14	0.01		
08/15/2020 01:33	4438.15	0.01		
08/15/2020 02:33	4438.16*	0.01*		
08/15/2020 03:33	4438.16	0.00*		
08/15/2020 04:33	4438.16	0.00		
08/15/2020 05:33	4438.17	0.01		
08/15/2020 06:33	4438.18*	0.01*		
08/15/2020 07:33	4438.18	0.00*		
08/15/2020 08:33	4439.63*	1.45*		
08/15/2020 09:33	4441.08	1.45*		
08/15/2020 10:33	4441.11*	0.03*		
08/15/2020 11:33	4441.13	0.02*		
08/15/2020 12:33	4441.13	0.00		
08/15/2020 13:33	4444.48	3.35		
08/15/2020 14:33	4444.81	0.33		
08/15/2020 15:33	4445.17	0.36		
08/15/2020 16:33	4445.48	0.31		
08/15/2020 17:33	4451.95	6.47		
08/15/2020 18:33	4452.66	0.71		
08/15/2020 19:33	4452.71	0.05		
08/15/2020 20:33	4453.13	0.42		
08/15/2020 21:33	4453.14	0.01		
08/15/2020 22:33	4453.77	0.63		
08/15/2020 23:33	4453.77	0.00		
08/16/2020 00:33	4453.81	0.04		
08/16/2020 01:33	4453.81	0.00		
08/16/2020 02:33	4453.93*	0.12*		
08/16/2020 03:33	4454.05	0.12*		
08/16/2020 04:33	4454.05	0.00		

Data Log Report MIU#: 1565591790 for 08/06/2020 - 11/10/2020 - 5/8" - 1" T-10, CUBIC FEET

Interval End Time	Interval Reading	Interval Consumption	Reverse Flow	Consumption Flag
08/16/2020 05:33	4454.05	0.00		
08/16/2020 06:33	4454.05*	0.00*		
08/16/2020 07:33	4454.05	0.00*		
08/16/2020 08:33	4454.05	0.00		
08/16/2020 09:33	4454.05	0.00		
08/16/2020 10:33	4454.46	0.41		
08/16/2020 11:33	4456.14	1.68		
08/16/2020 12:33	4459.12*	2.98*		
08/16/2020 13:33	4462.09	2.97*		
08/16/2020 14:33	4464.47	2.38		
08/16/2020 15:33	4465.83	1.36		
08/16/2020 16:33	4467.96	2.13		
08/16/2020 17:33	4468.01	0.05		
08/16/2020 18:33	4468.43*	0.42*		
08/16/2020 19:33	4468.85	0.42*		
08/16/2020 20:33	4469.11	0.26		
08/16/2020 21:33	4469.56	0.45		
08/16/2020 22:33	4470.34	0.78		
08/16/2020 23:33	4470.38	0.04		
08/17/2020 00:33	4470.38	0.00		
08/17/2020 01:33	4470.38	0.00		
08/17/2020 02:33	4470.38	0.00		
08/17/2020 03:33	4470.39	0.01		
08/17/2020 04:33	4470.39	0.00		
08/17/2020 05:33	4470.40	0.01		
08/17/2020 06:33	4470.40*	0.00*		
08/17/2020 07:33	4470.40	0.00*		
08/17/2020 08:33	4472.98*	2.58*		
08/17/2020 09:33	4475.56	2.58*		Intermittent
08/17/2020 10:33	4476.18	0.62		Intermittent
08/17/2020 11:33	4476.19	0.01		
08/17/2020 12:33	4476.20*	0.01*		
08/17/2020 13:33	4476.20	0.00*		
08/17/2020 14:33	4476.21	0.01		
08/17/2020 15:33	4476.28	0.07		
08/17/2020 16:33	4477.12*	0.84*		
08/17/2020 17:33	4477.95	0.83*		
08/17/2020 18:33	4477.96	0.01		
08/17/2020 19:33	4477.96	0.00		
08/17/2020 20:33	4478.26	0.30		
08/17/2020 21:33	4479.10	0.84		
08/17/2020 22:33	4479.29*	0.19*		
08/17/2020 23:33	4479.47	0.18*		
08/18/2020 00:33	4479.47	0.00		
08/18/2020 01:33	4479.47	0.00		
08/18/2020 02:33	4479.47	0.00		
08/18/2020 03:33	4479.47	0.00		
08/18/2020 04:33	4479.47	0.00		
08/18/2020 05:33	4479.47	0.00		
08/18/2020 06:33	4479.47	0.00		
08/18/2020 07:33	4479.47	0.00		
08/18/2020 08:33	4480.19	0.72		
08/18/2020 09:33	4480.51	0.32		
08/18/2020 10:33	4481.58*	1.07*		
08/18/2020 11:33	4482.64	1.06*		
08/18/2020 12:33	4482.67	0.03		
08/18/2020 13:33	4483.12	0.45		
08/18/2020 14:33	4495.60*	12.48*		
08/18/2020 15:33	4508.07	12.47*		

Data Log Report MIU#: 1565591790 for 08/06/2020 - 11/10/2020 - 5/8" - 1" T-10, CUBIC FEET

Interval End Time	Interval Reading	Interval Consumption	Reverse Flow	Consumption Flag
08/18/2020 16:33	4508.13	0.06		
08/18/2020 17:33	4508.55	0.42		
08/18/2020 18:33	4509.29	0.74		
08/18/2020 19:33	4516.47	7.18		
08/18/2020 20:33	4516.81	0.34		
08/18/2020 21:33	4517.59	0.78		
08/18/2020 22:33	4517.59	0.00		
08/18/2020 23:33	4517.60	0.01		
08/19/2020 00:33	4517.60	0.00		
08/19/2020 01:33	4517.60	0.00		
08/19/2020 02:33	4517.60	0.00		
08/19/2020 03:33	4517.60	0.00		
08/19/2020 04:33	4517.60*	0.00*		
08/19/2020 05:33	4517.60	0.00*		
08/19/2020 06:33	4518.20	0.60		
08/19/2020 07:33	4521.39	3.19		
08/19/2020 08:33	4521.55	0.16		
08/19/2020 09:33	4527.01	5.46		
08/19/2020 10:33	4527.04	0.03		
08/19/2020 11:33	4527.04	0.00		
08/19/2020 12:33	4527.04	0.00		
08/19/2020 13:33	4527.21	0.17		
08/19/2020 14:33	4527.23*	0.02*		
08/19/2020 15:33	4527.24*	0.01*		
08/19/2020 16:33	4527.25	0.01*		
08/19/2020 17:33	4528.68	1.43		
08/19/2020 18:33	4528.83*	0.15*		
08/19/2020 19:33	4528.98	0.15*		
08/19/2020 20:33	4529.92*	0.94*		
08/19/2020 21:33	4530.85	0.93*		
08/19/2020 22:33	4531.06*	0.21*		
08/19/2020 23:33	4531.27	0.21*		
08/20/2020 00:33	4531.28*	0.01*		
08/20/2020 01:33	4531.28	0.00*		
08/20/2020 02:33	4531.28	0.00		
08/20/2020 03:33	4531.29	0.01		
08/20/2020 04:33	4531.29	0.00		
08/20/2020 05:33	4531.30	0.01		
08/20/2020 06:33	4531.30	0.00		
08/20/2020 07:33	4531.89	0.59		
08/20/2020 08:33	4532.41	0.52		
08/20/2020 09:33	4533.97	1.56		
08/20/2020 10:33	4535.93	1.96		
08/20/2020 11:33	4551.12	15.19		
08/20/2020 12:33	4555.77	4.65		
08/20/2020 13:33	4555.97	0.20		
08/20/2020 14:33	4555.98	0.01		
08/20/2020 15:33	4556.21	0.23		
08/20/2020 16:33	4556.60*	0.39*		
08/20/2020 17:33	4556.99	0.39*		
08/20/2020 18:33	4557.85	0.86		
08/20/2020 19:33	4558.51	0.66		
08/20/2020 20:33	4559.37	0.86		
08/20/2020 21:33	4559.74	0.37		
08/20/2020 22:33	4559.97	0.23		
08/20/2020 23:33	4559.98	0.01		
08/21/2020 00:33	4559.98*	0.00*		
08/21/2020 01:33	4559.98	0.00*		
08/21/2020 02:33	4560.22	0.24		

Data Log Report MIU#: 1565591790 for 08/06/2020 - 11/10/2020 - 5/8" - 1" T-10, CUBIC FEET

Interval End Time	Interval Reading	Interval Consumption	Reverse Flow	Consumption Flag
08/21/2020 03:33	4560.22	0.00		
08/21/2020 04:33	4560.22*	0.00*		
08/21/2020 05:33	4560.22	0.00*		
08/21/2020 06:33	4561.21*	0.99*		
08/21/2020 07:33	4562.20	0.99*		
08/21/2020 08:33	4562.50	0.30		
08/21/2020 09:33	4562.50	0.00		
08/21/2020 10:33	4562.73	0.23		
08/21/2020 11:33	4564.70	1.97		
08/21/2020 12:33	4565.58	0.88		
08/21/2020 13:33	4565.58	0.00		
08/21/2020 14:33	4581.96*	16.38*		
08/21/2020 15:33	4598.33	16.37*		
08/21/2020 16:33	4598.85*	0.52*		
08/21/2020 17:33	4599.37	0.52*		
08/21/2020 18:33	4599.54*	0.17*		
08/21/2020 19:33	4599.70	0.16*		
08/21/2020 20:33	4601.64*	1.94*		
08/21/2020 21:33	4603.57	1.93*		
08/21/2020 22:33	4603.70*	0.13*		
08/21/2020 23:33	4603.82	0.12*		
08/22/2020 00:33	4604.07	0.25		
08/22/2020 01:33	4604.56	0.49		
08/22/2020 02:33	4604.57*	0.01*		
08/22/2020 03:33	4604.58	0.01*		
08/22/2020 04:33	4604.58	0.00		
08/22/2020 05:33	4604.58	0.00		
08/22/2020 06:33	4604.81	0.23		
08/22/2020 07:33	4604.81	0.00		
08/22/2020 08:33	4605.08	0.27		
08/22/2020 09:33	4606.35	1.27		
08/22/2020 10:33	4607.10	0.75		
08/22/2020 11:33	4607.47	0.37		
08/22/2020 12:33	4634.18	26.71		
08/22/2020 13:33	4634.19	0.01		
08/22/2020 14:33	4634.39*	0.20*		
08/22/2020 15:33	4634.59	0.20*		
08/22/2020 16:33	4635.31	0.72		
08/22/2020 17:33	4635.41	0.10		
08/22/2020 18:33	4635.44	0.03		
08/22/2020 19:33	4639.20	3.76		
08/22/2020 20:33	4640.04*	0.84*		
08/22/2020 21:33	4640.87	0.83*		
08/22/2020 22:33	4641.20	0.33		
08/22/2020 23:33	4641.76	0.56		
08/23/2020 00:33	4642.01*	0.25*		
08/23/2020 01:33	4642.26	0.25*		
08/23/2020 02:33	4642.27*	0.01*		
08/23/2020 03:33	4642.27	0.00*		
08/23/2020 04:33	4642.27	0.00		
08/23/2020 05:33	4642.27	0.00		
08/23/2020 06:33	4642.28	0.01		
08/23/2020 07:33	4642.28	0.00		
08/23/2020 08:33	4642.29*	0.01*		
08/23/2020 09:33	4642.30	0.01*		
08/23/2020 10:33	4644.51*	2.21*		
08/23/2020 11:33	4646.71	2.20*		
08/23/2020 12:33	4646.82	0.11		
08/23/2020 13:33	4646.89	0.07		

Data Log Report MIU#: 1565591790 for 08/06/2020 - 11/10/2020 - 5/8" - 1" T-10, CUBIC FEET

Interval End Time	Interval Reading	Interval Consumption	Reverse Flow	Consumption Flag
08/23/2020 14:33	4647.20	0.31		
08/23/2020 15:33	4647.30	0.10		
08/23/2020 16:33	4648.17	0.87		
08/23/2020 17:33	4648.31	0.14		
08/23/2020 18:33	4648.41	0.10		
08/23/2020 19:33	4651.97	3.56		
08/23/2020 20:33	4652.65	0.68		
08/23/2020 21:33	4652.77	0.12		
08/23/2020 22:33	4653.04	0.27		
08/23/2020 23:33	4653.05	0.01		
08/24/2020 00:33	4653.05	0.00		
08/24/2020 01:33	4653.06	0.01		
08/24/2020 02:33	4653.07	0.01		
08/24/2020 03:33	4653.07	0.00		
08/24/2020 04:33	4653.07	0.00		
08/24/2020 05:33	4653.08	0.01		
08/24/2020 06:33	4653.09*	0.01*		
08/24/2020 07:33	4653.09	0.00*		
08/24/2020 08:33	4655.04*	1.95*		
08/24/2020 09:33	4656.98	1.94*		
08/24/2020 10:33	4657.04	0.06		
08/24/2020 11:33	4657.04	0.00		
08/24/2020 12:33	4657.04	0.00		
08/24/2020 13:33	4657.04	0.00		
08/24/2020 14:33	4657.06	0.02		
08/24/2020 15:33	4657.34*	0.28*		
08/24/2020 16:33	4657.62	0.28*		
08/24/2020 17:33	4658.59	0.97		
08/24/2020 18:33	4658.99	0.40		
08/24/2020 19:33	4660.50	1.51		
08/24/2020 20:33	4660.93*	0.43*		
08/24/2020 21:33	4661.35	0.42*		
08/24/2020 22:33	4661.45	0.10		
08/24/2020 23:33	4661.69	0.24		
08/25/2020 00:33	4661.69	0.00		
08/25/2020 01:33	4661.69	0.00		
08/25/2020 02:33	4661.69	0.00		
08/25/2020 03:33	4661.69	0.00		
08/25/2020 04:33	4661.69*	0.00*		
08/25/2020 05:33	4661.69	0.00*		
08/25/2020 06:33	4661.69	0.00		
08/25/2020 07:33	4662.21	0.52		
08/25/2020 08:33	4663.10	0.89		
08/25/2020 09:33	4668.29	5.19		
08/25/2020 10:33	4668.29*	0.00*		
08/25/2020 11:33	4668.29	0.00*		
08/25/2020 12:33	4668.32	0.03		
08/25/2020 13:33	4669.31	0.99		
08/25/2020 14:33	4669.41	0.10		
08/25/2020 15:33	4669.44	0.03		
08/25/2020 16:33	4671.38	1.94		
08/25/2020 17:33	4672.15	0.77		
08/25/2020 18:33	4672.54	0.39		
08/25/2020 19:33	4672.82	0.28		
08/25/2020 20:33	4672.89	0.07		
08/25/2020 21:33	4673.17	0.28		
08/25/2020 22:33	4673.50*	0.33*		
08/25/2020 23:33	4673.83	0.33*		
08/26/2020 00:33	4673.84*	0.01*		

Data Log Report MIU#: 1565591790 for 08/06/2020 - 11/10/2020 - 5/8" - 1" T-10, CUBIC FEET

Interval End Time	Interval Reading	Interval Consumption	Reverse Flow	Consumption Flag
08/26/2020 01:33	4673.84	0.00*		
08/26/2020 02:33	4673.88	0.04		
08/26/2020 03:33	4673.89	0.01		
08/26/2020 04:33	4673.90	0.01		
08/26/2020 05:33	4673.91	0.01		
08/26/2020 06:33	4673.91	0.00		
08/26/2020 07:33	4674.96*	1.05*		
08/26/2020 08:33	4676.01*	1.05*		
08/26/2020 09:33	4677.06	1.05*		
08/26/2020 10:33	4679.58*	2.52*		
08/26/2020 11:33	4682.09	2.51*		
08/26/2020 12:33	4682.39	0.30		
08/26/2020 13:33	4682.71	0.32		
08/26/2020 14:33	4682.71*	0.00*		
08/26/2020 15:33	4682.71	0.00*		
08/26/2020 16:33	4682.71	0.00		
08/26/2020 17:33	4682.71	0.00		
08/26/2020 18:33	4682.71	0.00		
08/26/2020 19:33	4683.39	0.68		
08/26/2020 20:33	4683.93	0.54		
08/26/2020 21:33	4685.39	1.46		
08/26/2020 22:33	4685.39	0.00		
08/26/2020 23:33	4685.49*	0.10*		
08/27/2020 00:33	4685.58	0.09*		
08/27/2020 01:33	4685.58	0.00		
08/27/2020 02:33	4685.59	0.01		
08/27/2020 03:33	4685.59	0.00		
08/27/2020 04:33	4685.59*	0.00*		
08/27/2020 05:33	4685.59	0.00*		
08/27/2020 06:33	4685.59	0.00		
08/27/2020 07:33	4685.59	0.00		
08/27/2020 08:33	4686.10	0.51		
08/27/2020 09:33	4688.71	2.61		
08/27/2020 10:33	4692.03	3.32		
08/27/2020 11:33	4692.25	0.22		
08/27/2020 12:33	4692.25*	0.00*		
08/27/2020 13:33	4692.25	0.00*		
08/27/2020 14:33	4693.14	0.89		
08/27/2020 15:33	4693.50	0.36		
08/27/2020 16:33	4693.81	0.31		
08/27/2020 17:33	4694.89	1.08		
08/27/2020 18:33	4696.19*	1.30*		
08/27/2020 19:33	4697.48	1.29*		
08/27/2020 20:33	4698.06	0.58		
08/27/2020 21:33	4698.07	0.01		
08/27/2020 22:33	4698.45	0.38		
08/27/2020 23:33	4698.93	0.48		
08/28/2020 00:33	4698.93	0.00		
08/28/2020 01:33	4699.16	0.23		
08/28/2020 02:33	4699.17*	0.01*		
08/28/2020 03:33	4699.17	0.00*		
08/28/2020 04:33	4699.19	0.02		
08/28/2020 05:33	4699.19	0.00		
08/28/2020 06:33	4699.20	0.01		
08/28/2020 07:33	4699.20	0.00		
08/28/2020 08:33	4701.95	2.75		
08/28/2020 09:33	4703.39	1.44		
08/28/2020 10:33	4708.14	4.75		
08/28/2020 11:33	4708.15	0.01		

Data Log Report MIU#: 1565591790 for 08/06/2020 - 11/10/2020 - 5/8" - 1" T-10, CUBIC FEET

Interval End Time	Interval Reading	Interval Consumption	Reverse Flow	Consumption Flag
08/28/2020 12:33	4708.15*	0.00*		
08/28/2020 13:33	4708.15	0.00*		
08/28/2020 14:33	4708.16	0.01		
08/28/2020 15:33	4708.51	0.35		
08/28/2020 16:33	4709.01	0.50		
08/28/2020 17:33	4709.26	0.25		
08/28/2020 18:33	4709.65	0.39		
08/28/2020 19:33	4712.55	2.90		
08/28/2020 20:33	4713.26	0.71		
08/28/2020 21:33	4714.92	1.66		
08/28/2020 22:33	4714.92	0.00		
08/28/2020 23:33	4714.96	0.04		
08/29/2020 00:33	4714.96	0.00		
08/29/2020 01:33	4714.96	0.00		
08/29/2020 02:33	4714.97	0.01		
08/29/2020 03:33	4714.97	0.00		
08/29/2020 04:33	4714.97	0.00		
08/29/2020 05:33	4714.98	0.01		
08/29/2020 06:33	4714.99	0.01		
08/29/2020 07:33	4714.99	0.00		
08/29/2020 08:33	4719.74	4.75		
08/29/2020 09:33	4720.47	0.73		
08/29/2020 10:33	4721.66	1.19		
08/29/2020 11:33	4722.15	0.49		
08/29/2020 12:33	4722.53	0.38		
08/29/2020 13:33	4722.75	0.22		
08/29/2020 14:33	4723.11*	0.36*		
08/29/2020 15:33	4723.47	0.36*		
08/29/2020 16:33	4723.50	0.03		
08/29/2020 17:33	4724.02	0.52		
08/29/2020 18:33	4724.31	0.29		
08/29/2020 19:33	4724.63	0.32		
08/29/2020 20:33	4724.97	0.34		
08/29/2020 21:33	4725.62	0.65		
08/29/2020 22:33	4726.04*	0.42*		
08/29/2020 23:33	4726.46	0.42*		
08/30/2020 00:33	4726.46	0.00		
08/30/2020 01:33	4726.46*	0.00*		
08/30/2020 02:33	4726.46	0.00*		
08/30/2020 03:33	4726.51	0.05		
08/30/2020 04:33	4726.51	0.00		
08/30/2020 05:33	4726.51	0.00		
08/30/2020 06:33	4726.51	0.00		
08/30/2020 07:33	4726.51	0.00		
08/30/2020 08:33	4726.51	0.00		
08/30/2020 09:33	4726.77	0.26		
08/30/2020 10:33	4744.75*	17.98*		
08/30/2020 11:33	4762.73*	17.98*		
08/30/2020 12:33	4780.71	17.98*		
08/30/2020 13:33	4814.82	34.11		
08/30/2020 14:33	4815.02*	0.20*		
08/30/2020 15:33	4815.21	0.19*		
08/30/2020 16:33	4815.60	0.39		
08/30/2020 17:33	4815.60	0.00		
08/30/2020 18:33	4816.22	0.62		
08/30/2020 19:33	4816.24	0.02		
08/30/2020 20:33	4816.28*	0.04*		
08/30/2020 21:33	4816.31	0.03*		
08/30/2020 22:33	4817.20	0.89		

Data Log Report MIU#: 1565591790 for 08/06/2020 - 11/10/2020 - 5/8" - 1" T-10, CUBIC FEET

Interval End Time	Interval Reading	Interval Consumption	Reverse Flow	Consumption Flag
08/30/2020 23:33	4817.35	0.15		
08/31/2020 00:33	4818.01	0.66		
08/31/2020 01:33	4818.01	0.00		
08/31/2020 02:33	4818.25	0.24		
08/31/2020 03:33	4818.25	0.00		
08/31/2020 04:33	4818.25	0.00		
08/31/2020 05:33	4818.25	0.00		
08/31/2020 06:33	4818.25	0.00		
08/31/2020 07:33	4818.25	0.00		
08/31/2020 08:33	4818.25	0.00		
08/31/2020 09:33	4818.86	0.61		
08/31/2020 10:33	4823.08	4.22		
08/31/2020 11:33	4824.00	0.92		
08/31/2020 12:33	4824.16	0.16		
08/31/2020 13:33	4824.17	0.01		
08/31/2020 14:33	4824.46	0.29		
08/31/2020 15:33	4824.92	0.46		
08/31/2020 16:33	4825.32	0.40		
08/31/2020 17:33	4825.50	0.18		
08/31/2020 18:33	4825.50	0.00		
08/31/2020 19:33	4825.51	0.01		
08/31/2020 20:33	4825.92	0.41		
08/31/2020 21:33	4825.92	0.00		
08/31/2020 22:33	4826.89	0.97		
08/31/2020 23:33	4827.14	0.25		
09/01/2020 00:33	4827.15*	0.01*		
09/01/2020 01:33	4827.15	0.00*		
09/01/2020 02:33	4827.16	0.01		
09/01/2020 03:33	4827.16	0.00		
09/01/2020 04:33	4827.16	0.00		
09/01/2020 05:33	4827.17	0.01		
09/01/2020 06:33	4827.17	0.00		
09/01/2020 07:33	4827.17	0.00		
09/01/2020 08:33	4827.18	0.01		
09/01/2020 09:33	4828.30	1.12		
09/01/2020 10:33	4828.67	0.37		
09/01/2020 11:33	4833.97	5.30		
09/01/2020 12:33	4834.01	0.04		
09/01/2020 13:33	4834.01	0.00		
09/01/2020 14:33	4834.04	0.03		
09/01/2020 15:33	4834.67	0.63		
09/01/2020 16:33	4834.69	0.02		
09/01/2020 17:33	4835.19	0.50		
09/01/2020 18:33	4835.73*	0.54*		
09/01/2020 19:33	4836.27	0.54*		
09/01/2020 20:33	4836.60*	0.33*		
09/01/2020 21:33	4836.92	0.32*		
09/01/2020 22:33	4837.26	0.34		
09/01/2020 23:33	4837.87	0.61		
09/02/2020 00:33	4837.88	0.01		
09/02/2020 01:33	4837.88	0.00		
09/02/2020 02:33	4837.89*	0.01*		
09/02/2020 03:33	4837.89	0.00*		
09/02/2020 04:33	4837.89	0.00		
09/02/2020 05:33	4837.89	0.00		
09/02/2020 06:33	4837.90	0.01		
09/02/2020 07:33	4837.90	0.00		
09/02/2020 08:33	4837.91	0.01		
09/02/2020 09:33	4843.14	5.23		

Data Log Report MIU#: 1565591790 for 08/06/2020 - 11/10/2020 - 5/8" - 1" T-10, CUBIC FEET

Interval End Time	Interval Reading	Interval Consumption	Reverse Flow	Consumption Flag
09/02/2020 10:33	4844.31	1.17		
09/02/2020 11:33	4844.97	0.66		
09/02/2020 12:33	4846.70*	1.73*		
09/02/2020 13:33	4848.43	1.73*		
09/02/2020 14:33	4850.72	2.29		
09/02/2020 15:33	4851.81	1.09		
09/02/2020 16:33	4854.10	2.29		
09/02/2020 17:33	4854.15	0.05		
09/02/2020 18:33	4854.68	0.53		
09/02/2020 19:33	4855.50	0.82		
09/02/2020 20:33	4856.18*	0.68*		
09/02/2020 21:33	4856.86	0.68*		
09/02/2020 22:33	4857.07	0.21		
09/02/2020 23:33	4857.39	0.32		
09/03/2020 00:33	4857.39	0.00		
09/03/2020 01:33	4857.62	0.23		
09/03/2020 02:33	4857.62	0.00		
09/03/2020 03:33	4857.62	0.00		
09/03/2020 04:33	4857.63	0.01		
09/03/2020 05:33	4857.63	0.00		
09/03/2020 06:33	4857.63	0.00		
09/03/2020 07:33	4857.63	0.00		
09/03/2020 08:33	4857.63	0.00		
09/03/2020 09:33	4860.62	2.99		
09/03/2020 10:33	4861.07	0.45		
09/03/2020 11:33	4863.58	2.51		
09/03/2020 12:33	4863.61*	0.03*		
09/03/2020 13:33	4863.63	0.02*		
09/03/2020 14:33	4863.63	0.00		
09/03/2020 15:33	4863.99	0.36		
09/03/2020 16:33	4864.35	0.36		
09/03/2020 17:33	4868.17	3.82		
09/03/2020 18:33	4868.73	0.56		
09/03/2020 19:33	4868.98	0.25		
09/03/2020 20:33	4869.01	0.03		
09/03/2020 21:33	4869.16	0.15		
09/03/2020 22:33	4869.69	0.53		
09/03/2020 23:33	4869.69	0.00		
09/04/2020 00:33	4869.70	0.01		
09/04/2020 01:33	4869.70	0.00		
09/04/2020 02:33	4869.97	0.27		
09/04/2020 03:33	4870.22	0.25		
09/04/2020 04:33	4870.23*	0.01*		
09/04/2020 05:33	4870.24	0.01*		
09/04/2020 06:33	4870.24	0.00		
09/04/2020 07:33	4870.25	0.01		
09/04/2020 08:33	4872.46*	2.21*		
09/04/2020 09:33	4874.67	2.21*		
09/04/2020 10:33	4874.67	0.00		
09/04/2020 11:33	4874.68	0.01		
09/04/2020 12:33	4875.10	0.42		
09/04/2020 13:33	4875.10	0.00		
09/04/2020 14:33	4902.79	27.69		
09/04/2020 15:33	4904.94	2.15		
09/04/2020 16:33	4905.25	0.31		
09/04/2020 17:33	4907.58	2.33		
09/04/2020 18:33	4907.87	0.29		
09/04/2020 19:33	4907.94	0.07		
09/04/2020 20:33	4908.16*	0.22*		

Data Log Report MIU#: 1565591790 for 08/06/2020 - 11/10/2020 - 5/8" - 1" T-10, CUBIC FEET

Interval End Time	Interval Reading	Interval Consumption	Reverse Flow	Consumption Flag
09/04/2020 21:33	4908.37	0.21*		
09/04/2020 22:33	4908.37	0.00		
09/04/2020 23:33	4908.38	0.01		
09/05/2020 00:33	4908.38	0.00		
09/05/2020 01:33	4908.38	0.00		
09/05/2020 02:33	4908.39	0.01		
09/05/2020 03:33	4908.39	0.00		
09/05/2020 04:33	4908.41	0.02		
09/05/2020 05:33	4908.41	0.00		
09/05/2020 06:33	4908.41	0.00		
09/05/2020 07:33	4908.41	0.00		
09/05/2020 08:33	4908.75	0.34		
09/05/2020 09:33	4910.18	1.43		
09/05/2020 10:33	4910.61	0.43		
09/05/2020 11:33	4910.61	0.00		
09/05/2020 12:33	4910.61	0.00		
09/05/2020 13:33	4910.96	0.35		
09/05/2020 14:33	4911.45	0.49		
09/05/2020 15:33	4911.52	0.07		
09/05/2020 16:33	4912.24*	0.72*		
09/05/2020 17:33	4912.96	0.72*		
09/05/2020 18:33	4916.55	3.59		
09/05/2020 19:33	4917.50	0.95		
09/05/2020 20:33	4917.84	0.34		
09/05/2020 21:33	4917.85	0.01		
09/05/2020 22:33	4918.35	0.50		
09/05/2020 23:33	4918.36	0.01		
09/06/2020 00:33	4918.36	0.00		
09/06/2020 01:33	4918.37	0.01		
09/06/2020 02:33	4918.37	0.00		
09/06/2020 03:33	4918.62	0.25		
09/06/2020 04:33	4918.63	0.01		
09/06/2020 05:33	4918.63	0.00		
09/06/2020 06:33	4918.64*	0.01*		
09/06/2020 07:33	4918.64	0.00*		
09/06/2020 08:33	4918.64	0.00		
09/06/2020 09:33	4919.56	0.92		
09/06/2020 10:33	4922.40	2.84		
09/06/2020 11:33	4922.41	0.01		
09/06/2020 12:33	4922.41	0.00		
09/06/2020 13:33	4930.19	7.78		
09/06/2020 14:33	4961.92	31.73		
09/06/2020 15:33	4962.28	0.36		
09/06/2020 16:33	4962.91	0.63		
09/06/2020 17:33	4965.88	2.97		
09/06/2020 18:33	4966.64	0.76		
09/06/2020 19:33	4966.65	0.01		
09/06/2020 20:33	4967.35	0.70		
09/06/2020 21:33	4967.58	0.23		
09/06/2020 22:33	4969.61*	2.03*		
09/06/2020 23:33	4971.63	2.02*		
09/07/2020 00:33	4971.64*	0.01*		
09/07/2020 01:33	4971.64	0.00*		
09/07/2020 02:33	4971.64	0.00		
09/07/2020 03:33	4971.66	0.02		
09/07/2020 04:33	4971.66	0.00		
09/07/2020 05:33	4971.67	0.01		
09/07/2020 06:33	4971.67	0.00		
09/07/2020 07:33	4971.68	0.01		

Data Log Report MIU#: 1565591790 for 08/06/2020 - 11/10/2020 - 5/8" - 1" T-10, CUBIC FEET

Interval End Time	Interval Reading	Interval Consumption	Reverse Flow	Consumption Flag
09/07/2020 08:33	4972.86*	1.18*		
09/07/2020 09:33	4974.03	1.17*		
09/07/2020 10:33	4975.54	1.51		
09/07/2020 11:33	4975.54	0.00		
09/07/2020 12:33	4975.55	0.01		
09/07/2020 13:33	4975.55	0.00		
09/07/2020 14:33	5004.39	28.84		
09/07/2020 15:33	5007.36	2.97		
09/07/2020 16:33	5013.57	6.21		
09/07/2020 17:33	5014.02	0.45		
09/07/2020 18:33	5014.38	0.36		
09/07/2020 19:33	5014.55*	0.17*		
09/07/2020 20:33	5014.72	0.17*		
09/07/2020 21:33	5015.69	0.97		
09/07/2020 22:33	5015.70	0.01		
09/07/2020 23:33	5015.70	0.00		
09/08/2020 00:33	5015.70	0.00		
09/08/2020 01:33	5015.71*	0.01*		
09/08/2020 02:33	5015.71	0.00*		
09/08/2020 03:33	5015.72	0.01		
09/08/2020 04:33	5015.73*	0.01*		
09/08/2020 05:33	5015.73	0.00*		
09/08/2020 06:33	5016.07*	0.34*		
09/08/2020 07:33	5016.41	0.34*		
09/08/2020 08:33	5019.43	3.02		
09/08/2020 09:33	5019.66	0.23		
09/08/2020 10:33	5019.66	0.00		
09/08/2020 11:33	5019.67	0.01		
09/08/2020 12:33	5019.67	0.00		
09/08/2020 13:33	5019.67	0.00		
09/08/2020 14:33	5019.68	0.01		
09/08/2020 15:33	5019.68	0.00		
09/08/2020 16:33	5019.69	0.01		
09/08/2020 17:33	5020.02	0.33		
09/08/2020 18:33	5020.02	0.00		
09/08/2020 19:33	5020.88	0.86		
09/08/2020 20:33	5020.99	0.11		
09/08/2020 21:33	5021.06	0.07		
09/08/2020 22:33	5022.00	0.94		
09/08/2020 23:33	5022.47	0.47		
09/09/2020 00:33	5022.47*	0.00*		
09/09/2020 01:33	5022.47	0.00*		
09/09/2020 02:33	5022.47	0.00		
09/09/2020 03:33	5022.47	0.00		
09/09/2020 04:33	5022.47	0.00		
09/09/2020 05:33	5022.47	0.00		
09/09/2020 06:33	5022.47	0.00		
09/09/2020 07:33	5023.00	0.53		
09/09/2020 08:33	5024.83	1.83		
09/09/2020 09:33	5025.75	0.92		
09/09/2020 10:33	5028.81	3.06		
09/09/2020 11:33	5028.91	0.10		
09/09/2020 12:33	5028.91	0.00		
09/09/2020 13:33	5028.91	0.00		
09/09/2020 14:33	5028.91*	0.00*		
09/09/2020 15:33	5028.91	0.00*		
09/09/2020 16:33	5029.30	0.39		
09/09/2020 17:33	5029.67	0.37		
09/09/2020 18:33	5029.89	0.22		

Data Log Report MIU#: 1565591790 for 08/06/2020 - 11/10/2020 - 5/8" - 1" T-10, CUBIC FEET

Interval End Time	Interval Reading	Interval Consumption	Reverse Flow	Consumption Flag
09/09/2020 19:33	5030.45	0.56		
09/09/2020 20:33	5030.84*	0.39*		
09/09/2020 21:33	5031.22	0.38*		
09/09/2020 22:33	5031.76	0.54		
09/09/2020 23:33	5032.69	0.93		
09/10/2020 00:33	5033.15	0.46		
09/10/2020 01:33	5034.79	1.64		
09/10/2020 02:33	5034.79	0.00		
09/10/2020 03:33	5034.79	0.00		
09/10/2020 04:33	5034.80	0.01		
09/10/2020 05:33	5034.80	0.00		
09/10/2020 06:33	5035.04	0.24		
09/10/2020 07:33	5035.05	0.01		
09/10/2020 08:33	5036.39	1.34		
09/10/2020 09:33	5037.00	0.61		
09/10/2020 10:33	5037.00	0.00		
09/10/2020 11:33	5037.20	0.20		
09/10/2020 12:33	5040.24	3.04		
09/10/2020 13:33	5040.24	0.00		
09/10/2020 14:33	5040.24	0.00		
09/10/2020 15:33	5040.24	0.00		
09/10/2020 16:33	5040.29	0.05		
09/10/2020 17:33	5040.98	0.69		
09/10/2020 18:33	5041.10	0.12		
09/10/2020 19:33	5041.42	0.32		
09/10/2020 20:33	5041.78	0.36		
09/10/2020 21:33	5042.06	0.28		
09/10/2020 22:33	5042.68	0.62		
09/10/2020 23:33	5042.94	0.26		
09/11/2020 00:33	5042.94	0.00		
09/11/2020 01:33	5042.94	0.00		
09/11/2020 02:33	5042.95	0.01		
09/11/2020 03:33	5042.95	0.00		
09/11/2020 04:33	5042.95	0.00		
09/11/2020 05:33	5042.95	0.00		
09/11/2020 06:33	5042.95	0.00		
09/11/2020 07:33	5043.51	0.56		
09/11/2020 08:33	5044.91	1.40		
09/11/2020 09:33	5045.51	0.60		
09/11/2020 10:33	5048.77	3.26		
09/11/2020 11:33	5048.77	0.00		
09/11/2020 12:33	5048.77	0.00		
09/11/2020 13:33	5048.77	0.00		
09/11/2020 14:33	5048.77	0.00		
09/11/2020 15:33	5052.24	3.47		
09/11/2020 16:33	5088.41	36.17		
09/11/2020 17:33	5089.21	0.80		
09/11/2020 18:33	5089.74*	0.53*		
09/11/2020 19:33	5090.27	0.53*		
09/11/2020 20:33	5090.79	0.52		
09/11/2020 21:33	5090.80	0.01		
09/11/2020 22:33	5091.81	1.01		
09/11/2020 23:33	5092.00	0.19		
09/12/2020 00:33	5092.01	0.01		
09/12/2020 01:33	5092.01	0.00		
09/12/2020 02:33	5092.02*	0.01*		
09/12/2020 03:33	5092.02	0.00*		
09/12/2020 04:33	5092.02	0.00		
09/12/2020 05:33	5092.30	0.28		

Data Log Report MIU#: 1565591790 for 08/06/2020 - 11/10/2020 - 5/8" - 1" T-10, CUBIC FEET

Interval End Time	Interval Reading	Interval Consumption	Reverse Flow	Consumption Flag
09/12/2020 06:33	5092.35	0.05		
09/12/2020 07:33	5092.38	0.03		
09/12/2020 08:33	5092.83	0.45		
09/12/2020 09:33	5093.68	0.85		
09/12/2020 10:33	5099.89	6.21		Intermittent
09/12/2020 11:33	5100.77	0.88		Intermittent
09/12/2020 12:33	5101.12	0.35		Intermittent
09/12/2020 13:33	5101.73	0.61		Intermittent
09/12/2020 14:33	5103.59	1.86		Intermittent
09/12/2020 15:33	5107.24	3.65		Intermittent
09/12/2020 16:33	5108.03*	0.79*		Intermittent*
09/12/2020 17:33	5108.82	0.79*		Intermittent
09/12/2020 18:33	5110.39	1.57		Intermittent
09/12/2020 19:33	5110.97	0.58		Intermittent
09/12/2020 20:33	5111.67	0.70		Intermittent
09/12/2020 21:33	5111.67	0.00		Intermittent
09/12/2020 22:33	5112.37	0.70		Intermittent
09/12/2020 23:33	5112.44	0.07		Intermittent
09/13/2020 00:33	5112.66	0.22		Intermittent
09/13/2020 01:33	5112.66	0.00		Intermittent
09/13/2020 02:33	5112.66	0.00		Intermittent
09/13/2020 03:33	5112.66	0.00		Intermittent
09/13/2020 04:33	5112.66	0.00		Intermittent
09/13/2020 05:33	5112.66	0.00		Intermittent
09/13/2020 06:33	5112.66	0.00		Intermittent
09/13/2020 07:33	5112.66	0.00		
09/13/2020 08:33	5112.66	0.00		
09/13/2020 09:33	5112.66	0.00		
09/13/2020 10:33	5115.76	3.10		
09/13/2020 11:33	5118.27	2.51		
09/13/2020 12:33	5119.81	1.54		
09/13/2020 13:33	5121.20	1.39		
09/13/2020 14:33	5127.14*	5.94*		
09/13/2020 15:33	5133.07	5.93*		
09/13/2020 16:33	5134.37	1.30		
09/13/2020 17:33	5136.34	1.97		
09/13/2020 18:33	5136.70	0.36		
09/13/2020 19:33	5137.08	0.38		
09/13/2020 20:33	5137.10	0.02		
09/13/2020 21:33	5137.71	0.61		
09/13/2020 22:33	5138.21	0.50		
09/13/2020 23:33	5138.30	0.09		
09/14/2020 00:33	5138.30	0.00		
09/14/2020 01:33	5138.30	0.00		
09/14/2020 02:33	5138.30	0.00		
09/14/2020 03:33	5138.30	0.00		
09/14/2020 04:33	5138.30	0.00		
09/14/2020 05:33	5138.30	0.00		
09/14/2020 06:33	5138.30	0.00		
09/14/2020 07:33	5138.30	0.00		
09/14/2020 08:33	5138.90	0.60		
09/14/2020 09:33	5141.23	2.33		
09/14/2020 10:33	5141.43	0.20		
09/14/2020 11:33	5147.99	6.56		
09/14/2020 12:33	5147.99	0.00		
09/14/2020 13:33	5147.99	0.00		
09/14/2020 14:33	5147.99	0.00		
09/14/2020 15:33	5148.35	0.36		
09/14/2020 16:33	5148.77	0.42		

Data Log Report MIU#: 1565591790 for 08/06/2020 - 11/10/2020 - 5/8" - 1" T-10, CUBIC FEET

Interval End Time	Interval Reading	Interval Consumption	Reverse Flow	Consumption Flag
09/14/2020 17:33	5154.26	5.49		
09/14/2020 18:33	5154.66	0.40		
09/14/2020 19:33	5155.67	1.01		
09/14/2020 20:33	5156.12	0.45		
09/14/2020 21:33	5156.72	0.60		
09/14/2020 22:33	5157.08	0.36		
09/14/2020 23:33	5157.12	0.04		
09/15/2020 00:33	5157.12	0.00		
09/15/2020 01:33	5157.13	0.01		
09/15/2020 02:33	5157.13	0.00		
09/15/2020 03:33	5157.13	0.00		
09/15/2020 04:33	5157.14*	0.01*		
09/15/2020 05:33	5157.15	0.01*		
09/15/2020 06:33	5157.16*	0.01*		
09/15/2020 07:33	5157.16	0.00*		
09/15/2020 08:33	5160.03*	2.87*		
09/15/2020 09:33	5162.89	2.86*		
09/15/2020 10:33	5162.90*	0.01*		
09/15/2020 11:33	5162.90	0.00*		
09/15/2020 12:33	5162.90	0.00		
09/15/2020 13:33	5162.91	0.01		
09/15/2020 14:33	5163.03*	0.12*		
09/15/2020 15:33	5163.14	0.11*		
09/15/2020 16:33	5180.53	17.39		
09/15/2020 17:33	5213.62	33.09		
09/15/2020 18:33	5221.52	7.90		
09/15/2020 19:33	5221.54	0.02		
09/15/2020 20:33	5221.87	0.33		
09/15/2020 21:33	5221.91	0.04		
09/15/2020 22:33	5222.99	1.08		
09/15/2020 23:33	5223.00	0.01		
09/16/2020 00:33	5223.00	0.00		
09/16/2020 01:33	5223.00	0.00		
09/16/2020 02:33	5223.00*	0.00*		
09/16/2020 03:33	5223.00	0.00*		
09/16/2020 04:33	5223.00	0.00		
09/16/2020 05:33	5223.00	0.00		
09/16/2020 06:33	5223.00	0.00		
09/16/2020 07:33	5223.54	0.54		
09/16/2020 08:33	5226.32*	2.78*		
09/16/2020 09:33	5229.09	2.77*		
09/16/2020 10:33	5229.10	0.01		
09/16/2020 11:33	5229.10	0.00		
09/16/2020 12:33	5229.10	0.00		
09/16/2020 13:33	5229.10	0.00		
09/16/2020 14:33	5229.10	0.00		
09/16/2020 15:33	5229.43	0.33		
09/16/2020 16:33	5230.23	0.80		
09/16/2020 17:33	5230.55	0.32		
09/16/2020 18:33	5230.58	0.03		
09/16/2020 19:33	5234.79	4.21		
09/16/2020 20:33	5238.98	4.19		
09/16/2020 21:33	5239.03	0.05		
09/16/2020 22:33	5239.89	0.86		
09/16/2020 23:33	5240.13	0.24		
09/17/2020 00:33	5240.13	0.00		
09/17/2020 01:33	5240.13	0.00		
09/17/2020 02:33	5240.13	0.00		
09/17/2020 03:33	5240.13	0.00		

Data Log Report MIU#: 1565591790 for 08/06/2020 - 11/10/2020 - 5/8" - 1" T-10, CUBIC FEET

Interval End Time	Interval Reading	Interval Consumption	Reverse Flow	Consumption Flag
09/17/2020 04:33	5240.13	0.00		
09/17/2020 05:33	5240.13	0.00		
09/17/2020 06:33	5240.13	0.00		
09/17/2020 07:33	5242.87	2.74		
09/17/2020 08:33	5243.36*	0.49*		
09/17/2020 09:33	5243.85	0.49*		
09/17/2020 10:33	5244.08*	0.23*		
09/17/2020 11:33	5244.30	0.22*		
09/17/2020 12:33	5244.30	0.00		
09/17/2020 13:33	5244.30	0.00		
09/17/2020 14:33	5244.62	0.32		
09/17/2020 15:33	5246.56	1.94		
09/17/2020 16:33	5277.39	30.83		
09/17/2020 17:33	5294.29	16.90		
09/17/2020 18:33	5294.74	0.45		
09/17/2020 19:33	5299.50	4.76		
09/17/2020 20:33	5299.57	0.07		
09/17/2020 21:33	5299.91	0.34		
09/17/2020 22:33	5300.51	0.60		
09/17/2020 23:33	5300.78	0.27		
09/18/2020 00:33	5301.27	0.49		
09/18/2020 01:33	5301.54	0.27		
09/18/2020 02:33	5301.79	0.25		
09/18/2020 03:33	5301.79	0.00		
09/18/2020 04:33	5301.79*	0.00*		
09/18/2020 05:33	5301.79	0.00*		
09/18/2020 06:33	5301.80	0.01		
09/18/2020 07:33	5302.60	0.80		
09/18/2020 08:33	5304.43	1.83		
09/18/2020 09:33	5304.57	0.14		
09/18/2020 10:33	5304.79*	0.22*		
09/18/2020 11:33	5305.00	0.21*		
09/18/2020 12:33	5305.01	0.01		
09/18/2020 13:33	5305.01	0.00		
09/18/2020 14:33	5305.02	0.01		
09/18/2020 15:33	5305.02	0.00		
09/18/2020 16:33	5305.52	0.50		
09/18/2020 17:33	5305.69	0.17		
09/18/2020 18:33	5305.69	0.00		
09/18/2020 19:33	5306.43	0.74		
09/18/2020 20:33	5306.59	0.16		
09/18/2020 21:33	5306.60	0.01		
09/18/2020 22:33	5307.17	0.57		
09/18/2020 23:33	5310.51	3.34		
09/19/2020 00:33	5310.51	0.00		
09/19/2020 01:33	5310.51	0.00		
09/19/2020 02:33	5310.51	0.00		
09/19/2020 03:33	5310.51	0.00		
09/19/2020 04:33	5310.51	0.00		
09/19/2020 05:33	5310.51	0.00		
09/19/2020 06:33	5310.51	0.00		
09/19/2020 07:33	5310.51	0.00		
09/19/2020 08:33	5310.51	0.00		
09/19/2020 09:33	5311.06	0.55		
09/19/2020 10:33	5312.18	1.12		
09/19/2020 11:33	5346.75	34.57		
09/19/2020 12:33	5352.07*	5.32*		
09/19/2020 13:33	5357.38	5.31*		
09/19/2020 14:33	5358.32	0.94		

Data Log Report MIU#: 1565591790 for 08/06/2020 - 11/10/2020 - 5/8" - 1" T-10, CUBIC FEET

Interval End Time	Interval Reading	Interval Consumption	Reverse Flow	Consumption Flag
09/19/2020 15:33	5374.57	16.25		
09/19/2020 16:33	5389.03*	14.46*		
09/19/2020 17:33	5403.49	14.46*		
09/19/2020 18:33	5403.52	0.03		
09/19/2020 19:33	5403.52	0.00		
09/19/2020 20:33	5403.59	0.07		
09/19/2020 21:33	5403.93	0.34		
09/19/2020 22:33	5404.04	0.11		
09/19/2020 23:33	5404.91	0.87		
09/20/2020 00:33	5404.95	0.04		
09/20/2020 01:33	5404.96	0.01		
09/20/2020 02:33	5404.96	0.00		
09/20/2020 03:33	5404.96	0.00		
09/20/2020 04:33	5404.96	0.00		
09/20/2020 05:33	5404.96	0.00		
09/20/2020 06:33	5404.97	0.01		Intermittent
09/20/2020 07:33	5404.97*	0.00*		Intermittent*
09/20/2020 08:33	5404.97	0.00*		Intermittent
09/20/2020 09:33	5405.97	1.00		Intermittent
09/20/2020 10:33	5410.93*	4.96*		Intermittent*
09/20/2020 11:33	5415.88	4.95*		Intermittent
09/20/2020 12:33	5430.34	14.46		Intermittent
09/20/2020 13:33	5430.80*	0.46*		
09/20/2020 14:33	5431.26	0.46*		
09/20/2020 15:33	5434.13	2.87		
09/20/2020 16:33	5434.99	0.86		
09/20/2020 17:33	5435.00	0.01		
09/20/2020 18:33	5435.00	0.00		
09/20/2020 19:33	5437.09	2.09		
09/20/2020 20:33	5438.16	1.07		
09/20/2020 21:33	5438.69	0.53		
09/20/2020 22:33	5439.03	0.34		
09/20/2020 23:33	5439.08*	0.05*		
09/21/2020 00:33	5439.12	0.04*		
09/21/2020 01:33	5439.12	0.00		
09/21/2020 02:33	5439.12	0.00		
09/21/2020 03:33	5439.13	0.01		
09/21/2020 04:33	5439.13	0.00		
09/21/2020 05:33	5439.14	0.01		
09/21/2020 06:33	5439.14*	0.00*		
09/21/2020 07:33	5439.14	0.00*		
09/21/2020 08:33	5439.60	0.46		
09/21/2020 09:33	5440.41	0.81		
09/21/2020 10:33	5440.47*	0.06*		
09/21/2020 11:33	5440.53	0.06*		
09/21/2020 12:33	5440.89	0.36		
09/21/2020 13:33	5440.89	0.00		
09/21/2020 14:33	5441.21	0.32		
09/21/2020 15:33	5441.21	0.00		
09/21/2020 16:33	5441.95	0.74		
09/21/2020 17:33	5443.87	1.92		
09/21/2020 18:33	5444.67	0.80		
09/21/2020 19:33	5444.72	0.05		
09/21/2020 20:33	5444.72	0.00		
09/21/2020 21:33	5444.96	0.24		
09/21/2020 22:33	5445.14*	0.18*		
09/21/2020 23:33	5445.31	0.17*		
09/22/2020 00:33	5445.31	0.00		
09/22/2020 01:33	5445.31	0.00		

Data Log Report MIU#: 1565591790 for 08/06/2020 - 11/10/2020 - 5/8" - 1" T-10, CUBIC FEET

Interval End Time	Interval Reading	Interval Consumption	Reverse Flow	Consumption Flag
09/22/2020 02:33	5445.31	0.00		
09/22/2020 03:33	5445.31	0.00		
09/22/2020 04:33	5445.31*	0.00*		
09/22/2020 05:33	5445.31	0.00*		
09/22/2020 06:33	5445.70*	0.39*		
09/22/2020 07:33	5446.08	0.38*		
09/22/2020 08:33	5446.96*	0.88*		
09/22/2020 09:33	5447.83	0.87*		
09/22/2020 10:33	5447.84	0.01		
09/22/2020 11:33	5448.18	0.34		
09/22/2020 12:33	5448.42	0.24		
09/22/2020 13:33	5448.59	0.17		
09/22/2020 14:33	5448.92	0.33		
09/22/2020 15:33	5448.93	0.01		
09/22/2020 16:33	5449.52	0.59		
09/22/2020 17:33	5449.70	0.18		
09/22/2020 18:33	5449.83	0.13		
09/22/2020 19:33	5449.84	0.01		
09/22/2020 20:33	5450.18	0.34		
09/22/2020 21:33	5450.21	0.03		
09/22/2020 22:33	5450.68*	0.47*		
09/22/2020 23:33	5451.14	0.46*		
09/23/2020 00:33	5451.14	0.00		
09/23/2020 01:33	5451.14	0.00		
09/23/2020 02:33	5451.14	0.00		
09/23/2020 03:33	5451.14	0.00		
09/23/2020 04:33	5451.14	0.00		
09/23/2020 05:33	5451.14	0.00		
09/23/2020 06:33	5451.14	0.00		
09/23/2020 07:33	5451.14	0.00		
09/23/2020 08:33	5451.58	0.44		
09/23/2020 09:33	5451.97	0.39		
09/23/2020 10:33	5452.15	0.18		
09/23/2020 11:33	5458.35	6.20		
09/23/2020 12:33	5508.12	49.77		
09/23/2020 13:33	5515.23	7.11		
09/23/2020 14:33	5515.53	0.30		
09/23/2020 15:33	5515.60	0.07		
09/23/2020 16:33	5531.99	16.39		
09/23/2020 17:33	5543.33	11.34		
09/23/2020 18:33	5543.63	0.30		
09/23/2020 19:33	5543.69	0.06		
09/23/2020 20:33	5544.00	0.31		
09/23/2020 21:33	5544.01	0.01		
09/23/2020 22:33	5544.68	0.67		
09/23/2020 23:33	5544.70	0.02		
09/24/2020 00:33	5544.86*	0.16*		
09/24/2020 01:33	5545.02	0.16*		
09/24/2020 02:33	5545.02	0.00		
09/24/2020 03:33	5545.02	0.00		
09/24/2020 04:33	5545.02	0.00		
09/24/2020 05:33	5545.02	0.00		
09/24/2020 06:33	5545.02	0.00		
09/24/2020 07:33	5546.48	1.46		
09/24/2020 08:33	5548.20	1.72		
09/24/2020 09:33	5548.25	0.05		
09/24/2020 10:33	5548.27*	0.02*		
09/24/2020 11:33	5548.29	0.02*		
09/24/2020 12:33	5548.31*	0.02*		

Data Log Report MIU#: 1565591790 for 08/06/2020 - 11/10/2020 - 5/8" - 1" T-10, CUBIC FEET

Interval End Time	Interval Reading	Interval Consumption	Reverse Flow	Consumption Flag
09/24/2020 13:33	5548.32	0.01*		
09/24/2020 14:33	5548.50*	0.18*		
09/24/2020 15:33	5548.68	0.18*		
09/24/2020 16:33	5549.65*	0.97*		
09/24/2020 17:33	5550.62	0.97*		
09/24/2020 18:33	5550.85	0.23		
09/24/2020 19:33	5550.88	0.03		
09/24/2020 20:33	5551.25	0.37		
09/24/2020 21:33	5551.89	0.64		
09/24/2020 22:33	5552.29	0.40		
09/24/2020 23:33	5552.29	0.00		
09/25/2020 00:33	5552.30	0.01		
09/25/2020 01:33	5552.30	0.00		
09/25/2020 02:33	5552.31	0.01		
09/25/2020 03:33	5552.31	0.00		
09/25/2020 04:33	5552.32*	0.01*		
09/25/2020 05:33	5552.32	0.00*		
09/25/2020 06:33	5552.32	0.00		
09/25/2020 07:33	5553.71	1.39		
09/25/2020 08:33	5555.08	1.37		
09/25/2020 09:33	5555.08	0.00		
09/25/2020 10:33	5555.09*	0.01*		
09/25/2020 11:33	5555.09	0.00*		
09/25/2020 12:33	5555.10	0.01		
09/25/2020 13:33	5555.16	0.06		
09/25/2020 14:33	5556.05	0.89		
09/25/2020 15:33	5556.22	0.17		
09/25/2020 16:33	5556.85	0.63		
09/25/2020 17:33	5556.96	0.11		
09/25/2020 18:33	5557.18*	0.22*		
09/25/2020 19:33	5557.39	0.21*		
09/25/2020 20:33	5557.77	0.38		
09/25/2020 21:33	5557.79	0.02		
09/25/2020 22:33	5558.44	0.65		
09/25/2020 23:33	5558.54	0.10		
09/26/2020 00:33	5558.55	0.01		
09/26/2020 01:33	5558.55	0.00		
09/26/2020 02:33	5558.55	0.00		
09/26/2020 03:33	5558.56	0.01		
09/26/2020 04:33	5558.56	0.00		
09/26/2020 05:33	5558.56	0.00		
09/26/2020 06:33	5558.56*	0.00*		
09/26/2020 07:33	5558.56	0.00*		
09/26/2020 08:33	5558.56	0.00		
09/26/2020 09:33	5559.51	0.95		
09/26/2020 10:33	5559.81	0.30		
09/26/2020 11:33	5560.31	0.50		
09/26/2020 12:33	5560.56	0.25		
09/26/2020 13:33	5563.30	2.74		
09/26/2020 14:33	5563.53	0.23		
09/26/2020 15:33	5563.58	0.05		
09/26/2020 16:33	5570.71	7.13		
09/26/2020 17:33	5591.39	20.68		
09/26/2020 18:33	5591.62*	0.23*		
09/26/2020 19:33	5591.85	0.23*		
09/26/2020 20:33	5591.90	0.05		
09/26/2020 21:33	5591.90	0.00		
09/26/2020 22:33	5592.06*	0.16*		
09/26/2020 23:33	5592.22	0.16*		

Data Log Report MIU#: 1565591790 for 08/06/2020 - 11/10/2020 - 5/8" - 1" T-10, CUBIC FEET

Interval End Time	Interval Reading	Interval Consumption	Reverse Flow	Consumption Flag
09/27/2020 00:33	5592.35	0.13		
09/27/2020 01:33	5592.36	0.01		
09/27/2020 02:33	5592.36	0.00		
09/27/2020 03:33	5592.36	0.00		
09/27/2020 04:33	5592.37	0.01		
09/27/2020 05:33	5592.37	0.00		
09/27/2020 06:33	5592.37	0.00		
09/27/2020 07:33	5592.38	0.01		
09/27/2020 08:33	5592.83	0.45		
09/27/2020 09:33	5593.19*	0.36*		
09/27/2020 10:33	5593.55	0.36*		
09/27/2020 11:33	5594.32	0.77		
09/27/2020 12:33	5596.13*	1.81*		
09/27/2020 13:33	5597.93	1.80*		
09/27/2020 14:33	5598.36	0.43		
09/27/2020 15:33	5598.80	0.44		
09/27/2020 16:33	5599.10	0.30		
09/27/2020 17:33	5599.13	0.03		
09/27/2020 18:33	5599.69	0.56		
09/27/2020 19:33	5599.77	0.08		
09/27/2020 20:33	5599.88	0.11		
09/27/2020 21:33	5599.88	0.00		
09/27/2020 22:33	5600.35	0.47		
09/27/2020 23:33	5600.37	0.02		
09/28/2020 00:33	5600.37	0.00		
09/28/2020 01:33	5600.38	0.01		
09/28/2020 02:33	5600.38	0.00		
09/28/2020 03:33	5600.39	0.01		
09/28/2020 04:33	5600.39	0.00		
09/28/2020 05:33	5600.39	0.00		
09/28/2020 06:33	5600.40	0.01		
09/28/2020 07:33	5600.40	0.00		
09/28/2020 08:33	5600.93*	0.53*		
09/28/2020 09:33	5601.45	0.52*		
09/28/2020 10:33	5602.15*	0.70*		
09/28/2020 11:33	5602.85	0.70*		
09/28/2020 12:33	5603.31	0.46		
09/28/2020 13:33	5603.55	0.24		
09/28/2020 14:33	5603.58	0.03		
09/28/2020 15:33	5603.58	0.00		
09/28/2020 16:33	5603.62	0.04		
09/28/2020 17:33	5604.25	0.63		
09/28/2020 18:33	5604.30	0.05		
09/28/2020 19:33	5604.33	0.03		
09/28/2020 20:33	5604.64	0.31		
09/28/2020 21:33	5604.72	0.08		
09/28/2020 22:33	5604.78	0.06		
09/28/2020 23:33	5605.64	0.86		
09/29/2020 00:33	5605.64	0.00		
09/29/2020 01:33	5605.64	0.00		
09/29/2020 02:33	5605.64*	0.00*		
09/29/2020 03:33	5605.64	0.00*		
09/29/2020 04:33	5605.64	0.00		
09/29/2020 05:33	5605.64	0.00		
09/29/2020 06:33	5605.64	0.00		
09/29/2020 07:33	5606.09	0.45		
09/29/2020 08:33	5606.99	0.90		
09/29/2020 09:33	5607.02	0.03		
09/29/2020 10:33	5607.28	0.26		

Data Log Report MIU#: 1565591790 for 08/06/2020 - 11/10/2020 - 5/8" - 1" T-10, CUBIC FEET

Interval End Time	Interval Reading	Interval Consumption	Reverse Flow	Consumption Flag
09/29/2020 11:33	5607.76	0.48		
09/29/2020 12:33	5607.76	0.00		
09/29/2020 13:33	5607.76	0.00		
09/29/2020 14:33	5607.76	0.00		
09/29/2020 15:33	5607.76	0.00		
09/29/2020 16:33	5607.78	0.02		
09/29/2020 17:33	5607.79	0.01		
09/29/2020 18:33	5607.81	0.02		
09/29/2020 19:33	5607.81	0.00		
09/29/2020 20:33	5608.12	0.31		
09/29/2020 21:33	5608.14	0.02		
09/29/2020 22:33	5608.81	0.67		
09/29/2020 23:33	5609.06	0.25		
09/30/2020 00:33	5609.06	0.00		
09/30/2020 01:33	5609.06	0.00		
09/30/2020 02:33	5609.06	0.00		
09/30/2020 03:33	5609.06	0.00		
09/30/2020 04:33	5609.06	0.00		
09/30/2020 05:33	5609.06	0.00		
09/30/2020 06:33	5609.06	0.00		
09/30/2020 07:33	5609.47	0.41		
09/30/2020 08:33	5612.01	2.54		
09/30/2020 09:33	5612.01	0.00		
09/30/2020 10:33	5612.01*	0.00*		
09/30/2020 11:33	5612.01	0.00*		
09/30/2020 12:33	5612.47*	0.46*		
09/30/2020 13:33	5612.92	0.45*		
09/30/2020 14:33	5613.08	0.16		
09/30/2020 15:33	5613.40	0.32		
09/30/2020 16:33	5613.75*	0.35*		
09/30/2020 17:33	5614.10	0.35*		
09/30/2020 18:33	5615.43	1.33		
09/30/2020 19:33	5615.44	0.01		
09/30/2020 20:33	5619.93	4.49		
09/30/2020 21:33	5621.55*	1.62*		
09/30/2020 22:33	5623.17	1.62*		
09/30/2020 23:33	5623.17	0.00		
10/01/2020 00:33	5623.17	0.00		
10/01/2020 01:33	5623.17	0.00		
10/01/2020 02:33	5623.17	0.00		
10/01/2020 03:33	5623.17	0.00		
10/01/2020 04:33	5623.17*	0.00*		
10/01/2020 05:33	5623.17	0.00*		
10/01/2020 06:33	5623.17	0.00		
10/01/2020 07:33	5623.17	0.00		
10/01/2020 08:33	5625.71	2.54		
10/01/2020 09:33	5626.34	0.63		
10/01/2020 10:33	5631.11	4.77		
10/01/2020 11:33	5631.26	0.15		
10/01/2020 12:33	5631.31	0.05		
10/01/2020 13:33	5631.33	0.02		
10/01/2020 14:33	5632.56	1.23		
10/01/2020 15:33	5633.75	1.19		
10/01/2020 16:33	5636.20	2.45		
10/01/2020 17:33	5637.44	1.24		
10/01/2020 18:33	5638.21	0.77		
10/01/2020 19:33	5640.04	1.83		
10/01/2020 20:33	5640.59	0.55		
10/01/2020 21:33	5641.36	0.77		

Data Log Report MIU#: 1565591790 for 08/06/2020 - 11/10/2020 - 5/8" - 1" T-10, CUBIC FEET

Interval End Time	Interval Reading	Interval Consumption	Reverse Flow	Consumption Flag
10/01/2020 22:33	5642.54	1.18		
10/01/2020 23:33	5644.31	1.77		Intermittent
10/02/2020 00:33	5644.79	0.48		Intermittent
10/02/2020 01:33	5645.40	0.61		Intermittent
10/02/2020 02:33	5646.43	1.03		Intermittent
10/02/2020 03:33	5648.47	2.04		Intermittent
10/02/2020 04:33	5648.69*	0.22*		Intermittent*
10/02/2020 05:33	5648.91	0.22*		Intermittent
10/02/2020 06:33	5648.95	0.04		Intermittent
10/02/2020 07:33	5648.98	0.03		Intermittent
10/02/2020 08:33	5650.75	1.77		Intermittent
10/02/2020 09:33	5651.04	0.29		Intermittent
10/02/2020 10:33	5651.05	0.01		Intermittent
10/02/2020 11:33	5651.64	0.59		Intermittent
10/02/2020 12:33	5655.95	4.31		Intermittent
10/02/2020 13:33	5656.13	0.18		Intermittent
10/02/2020 14:33	5656.38*	0.25*		Intermittent*
10/02/2020 15:33	5656.63	0.25*		Intermittent
10/02/2020 16:33	5656.63	0.00		Intermittent
10/02/2020 17:33	5657.30	0.67		Intermittent
10/02/2020 18:33	5657.77*	0.47*		Intermittent*
10/02/2020 19:33	5658.24	0.47*		Intermittent
10/02/2020 20:33	5658.24	0.00		Intermittent
10/02/2020 21:33	5658.57	0.33		Intermittent
10/02/2020 22:33	5659.24*	0.67*		Intermittent*
10/02/2020 23:33	5659.91	0.67*		Intermittent
10/03/2020 00:33	5660.03*	0.12*		
10/03/2020 01:33	5660.14	0.11*		
10/03/2020 02:33	5660.15	0.01		
10/03/2020 03:33	5660.15	0.00		
10/03/2020 04:33	5660.15	0.00		
10/03/2020 05:33	5660.15	0.00		
10/03/2020 06:33	5660.15	0.00		
10/03/2020 07:33	5660.15	0.00		
10/03/2020 08:33	5660.16	0.01		
10/03/2020 09:33	5660.16	0.00		
10/03/2020 10:33	5660.40	0.24		
10/03/2020 11:33	5660.80	0.40		
10/03/2020 12:33	5690.80	30.00		
10/03/2020 13:33	5711.17	20.37		
10/03/2020 14:33	5725.42	14.25		
10/03/2020 15:33	5737.90	12.48		
10/03/2020 16:33	5739.24	1.34		
10/03/2020 17:33	5740.60	1.36		
10/03/2020 18:33	5741.72	1.12		
10/03/2020 19:33	5742.07	0.35		
10/03/2020 20:33	5742.56*	0.49*		
10/03/2020 21:33	5743.04	0.48*		
10/03/2020 22:33	5743.06	0.02		
10/03/2020 23:33	5743.77	0.71		
10/04/2020 00:33	5744.09*	0.32*		
10/04/2020 01:33	5744.41	0.32*		
10/04/2020 02:33	5744.42*	0.01*		
10/04/2020 03:33	5744.42	0.00*		
10/04/2020 04:33	5744.42	0.00		
10/04/2020 05:33	5744.42	0.00		
10/04/2020 06:33	5744.42	0.00		
10/04/2020 07:33	5744.42	0.00		
10/04/2020 08:33	5744.42	0.00		

Data Log Report MIU#: 1565591790 for 08/06/2020 - 11/10/2020 - 5/8" - 1" T-10, CUBIC FEET

Interval End Time	Interval Reading	Interval Consumption	Reverse Flow	Consumption Flag
10/04/2020 09:33	5744.89	0.47		
10/04/2020 10:33	5745.22	0.33		
10/04/2020 11:33	5745.69	0.47		
10/04/2020 12:33	5747.56*	1.87*		
10/04/2020 13:33	5749.42	1.86*		
10/04/2020 14:33	5750.89*	1.47*		
10/04/2020 15:33	5752.35	1.46*		Intermittent
10/04/2020 16:33	5753.15	0.80		Intermittent
10/04/2020 17:33	5757.99	4.84		Intermittent
10/04/2020 18:33	5758.45	0.46		Intermittent
10/04/2020 19:33	5758.49	0.04		
10/04/2020 20:33	5758.84	0.35		
10/04/2020 21:33	5758.87	0.03		
10/04/2020 22:33	5759.37*	0.50*		
10/04/2020 23:33	5759.86	0.49*		
10/05/2020 00:33	5760.19	0.33		
10/05/2020 01:33	5760.19	0.00		
10/05/2020 02:33	5760.19	0.00		
10/05/2020 03:33	5760.19	0.00		
10/05/2020 04:33	5760.19	0.00		
10/05/2020 05:33	5760.19	0.00		
10/05/2020 06:33	5760.19	0.00		
10/05/2020 07:33	5760.19	0.00		
10/05/2020 08:33	5761.18	0.99		
10/05/2020 09:33	5761.57	0.39		
10/05/2020 10:33	5761.57	0.00		
10/05/2020 11:33	5766.77	5.20		
10/05/2020 12:33	5770.64	3.87		
10/05/2020 13:33	5770.65	0.01		
10/05/2020 14:33	5770.65	0.00		
10/05/2020 15:33	5770.65	0.00		
10/05/2020 16:33	5771.11	0.46		
10/05/2020 17:33	5771.22	0.11		
10/05/2020 18:33	5771.67	0.45		
10/05/2020 19:33	5771.69	0.02		
10/05/2020 20:33	5772.51*	0.82*		
10/05/2020 21:33	5773.33	0.82*		
10/05/2020 22:33	5773.68	0.35		
10/05/2020 23:33	5774.31	0.63		
10/06/2020 00:33	5774.83	0.52		
10/06/2020 01:33	5775.07	0.24		
10/06/2020 02:33	5775.07*	0.00*		
10/06/2020 03:33	5775.07	0.00*		
10/06/2020 04:33	5775.07	0.00		
10/06/2020 05:33	5775.10	0.03		
10/06/2020 06:33	5775.10	0.00		
10/06/2020 07:33	5775.13	0.03		
10/06/2020 08:33	5777.02*	1.89*		
10/06/2020 09:33	5778.90	1.88*		
10/06/2020 10:33	5781.78	2.88		
10/06/2020 11:33	5781.80	0.02		
10/06/2020 12:33	5781.80	0.00		
10/06/2020 13:33	5781.80	0.00		
10/06/2020 14:33	5781.80	0.00		
10/06/2020 15:33	5781.80	0.00		
10/06/2020 16:33	5782.39	0.59		
10/06/2020 17:33	5782.42	0.03		
10/06/2020 18:33	5783.05	0.63		
10/06/2020 19:33	5783.08	0.03		

Data Log Report MIU#: 1565591790 for 08/06/2020 - 11/10/2020 - 5/8" - 1" T-10, CUBIC FEET

Interval End Time	Interval Reading	Interval Consumption	Reverse Flow	Consumption Flag
10/06/2020 20:33	5783.08	0.00		
10/06/2020 21:33	5783.40	0.32		
10/06/2020 22:33	5784.61	1.21		
10/06/2020 23:33	5784.61	0.00		
10/07/2020 00:33	5784.61	0.00		
10/07/2020 01:33	5784.61	0.00		
10/07/2020 02:33	5784.62*	0.01*		
10/07/2020 03:33	5784.62	0.00*		
10/07/2020 04:33	5784.62	0.00		
10/07/2020 05:33	5784.62	0.00		
10/07/2020 06:33	5784.62	0.00		
10/07/2020 07:33	5785.45	0.83		
10/07/2020 08:33	5786.27*	0.82*		
10/07/2020 09:33	5787.09	0.82*		
10/07/2020 10:33	5787.09	0.00		
10/07/2020 11:33	5787.13	0.04		
10/07/2020 12:33	5787.13	0.00		
10/07/2020 13:33	5787.13	0.00		
10/07/2020 14:33	5790.56	3.43		
10/07/2020 15:33	5791.08	0.52		
10/07/2020 16:33	5791.89	0.81		
10/07/2020 17:33	5792.30	0.41		
10/07/2020 18:33	5792.50	0.20		
10/07/2020 19:33	5792.51	0.01		
10/07/2020 20:33	5792.82	0.31		
10/07/2020 21:33	5792.83	0.01		
10/07/2020 22:33	5793.70	0.87		
10/07/2020 23:33	5794.41	0.71		
10/08/2020 00:33	5794.42*	0.01*		
10/08/2020 01:33	5794.42	0.00*		
10/08/2020 02:33	5794.42	0.00		
10/08/2020 03:33	5794.43	0.01		
10/08/2020 04:33	5794.43	0.00		
10/08/2020 05:33	5794.44	0.01		
10/08/2020 06:33	5794.45*	0.01*		
10/08/2020 07:33	5794.46	0.01*		
10/08/2020 08:33	5797.18	2.72		
10/08/2020 09:33	5797.99	0.81		
10/08/2020 10:33	5797.99	0.00		
10/08/2020 11:33	5799.12	1.13		
10/08/2020 12:33	5803.85	4.73		
10/08/2020 13:33	5803.85	0.00		
10/08/2020 14:33	5803.85	0.00		
10/08/2020 15:33	5803.86	0.01		
10/08/2020 16:33	5804.33	0.47		
10/08/2020 17:33	5805.34	1.01		
10/08/2020 18:33	5806.10	0.76		
10/08/2020 19:33	5806.31	0.21		
10/08/2020 20:33	5807.14*	0.83*		
10/08/2020 21:33	5807.97	0.83*		
10/08/2020 22:33	5808.47	0.50		
10/08/2020 23:33	5808.97	0.50		
10/09/2020 00:33	5808.98*	0.01*		
10/09/2020 01:33	5808.98	0.00*		
10/09/2020 02:33	5808.99*	0.01*		
10/09/2020 03:33	5808.99	0.00*		
10/09/2020 04:33	5808.99	0.00		
10/09/2020 05:33	5809.00	0.01		
10/09/2020 06:33	5809.00	0.00		

Data Log Report MIU#: 1565591790 for 08/06/2020 - 11/10/2020 - 5/8" - 1" T-10, CUBIC FEET

Interval End Time	Interval Reading	Interval Consumption	Reverse Flow	Consumption Flag
10/09/2020 07:33	5809.00	0.00		
10/09/2020 08:33	5811.96	2.96		
10/09/2020 09:33	5818.55	6.59		
10/09/2020 10:33	5818.62*	0.07*		
10/09/2020 11:33	5818.69	0.07*		
10/09/2020 12:33	5818.89	0.20		
10/09/2020 13:33	5819.13	0.24		
10/09/2020 14:33	5819.14	0.01		
10/09/2020 15:33	5821.58	2.44		
10/09/2020 16:33	5821.58	0.00		
10/09/2020 17:33	5821.81	0.23		
10/09/2020 18:33	5823.18	1.37		
10/09/2020 19:33	5823.70	0.52		
10/09/2020 20:33	5824.02	0.32		
10/09/2020 21:33	5824.80	0.78		
10/09/2020 22:33	5827.26	2.46		
10/09/2020 23:33	5827.59	0.33		
10/10/2020 00:33	5827.59	0.00		
10/10/2020 01:33	5827.59	0.00		
10/10/2020 02:33	5827.59	0.00		
10/10/2020 03:33	5827.59	0.00		
10/10/2020 04:33	5827.59	0.00		
10/10/2020 05:33	5827.59	0.00		
10/10/2020 06:33	5827.60*	0.01*		
10/10/2020 07:33	5827.60	0.00*		
10/10/2020 08:33	5827.60	0.00		
10/10/2020 09:33	5828.56	0.96		
10/10/2020 10:33	5833.00	4.44		
10/10/2020 11:33	5833.69	0.69		
10/10/2020 12:33	5833.69	0.00		
10/10/2020 13:33	5834.10	0.41		
10/10/2020 14:33	5834.14*	0.04*		
10/10/2020 15:33	5834.17	0.03*		
10/10/2020 16:33	5835.01	0.84		
10/10/2020 17:33	5835.03	0.02		
10/10/2020 18:33	5835.36	0.33		
10/10/2020 19:33	5835.36	0.00		
10/10/2020 20:33	5835.53*	0.17*		
10/10/2020 21:33	5835.69	0.16*		
10/10/2020 22:33	5836.66	0.97		
10/10/2020 23:33	5836.91	0.25		
10/11/2020 00:33	5837.13	0.22		
10/11/2020 01:33	5837.31	0.18		
10/11/2020 02:33	5837.45	0.14		
10/11/2020 03:33	5837.56	0.11		
10/11/2020 04:33	5837.67*	0.11*		
10/11/2020 05:33	5837.77	0.10*		Intermittent
10/11/2020 06:33	5837.86	0.09		Intermittent
10/11/2020 07:33	5837.95	0.09		Intermittent
10/11/2020 08:33	5838.36	0.41		Intermittent
10/11/2020 09:33	5838.88	0.52		Intermittent
10/11/2020 10:33	5840.87*	1.99*		Intermittent*
10/11/2020 11:33	5842.86	1.99*		Intermittent
10/11/2020 12:33	5842.95	0.09		Intermittent
10/11/2020 13:33	5844.02	1.07		Intermittent
10/11/2020 14:33	5845.72*	1.70*		Intermittent*
10/11/2020 15:33	5847.41	1.69*		Intermittent
10/11/2020 16:33	5847.75	0.34		Intermittent
10/11/2020 17:33	5848.36	0.61		Intermittent

Data Log Report MIU#: 1565591790 for 08/06/2020 - 11/10/2020 - 5/8" - 1" T-10, CUBIC FEET

Interval End Time	Interval Reading	Interval Consumption	Reverse Flow	Consumption Flag
10/11/2020 18:33	5848.64	0.28		Intermittent
10/11/2020 19:33	5849.32	0.68		Intermittent
10/11/2020 20:33	5853.49	4.17		Intermittent
10/11/2020 21:33	5853.53	0.04		Intermittent
10/11/2020 22:33	5853.54	0.01		Intermittent
10/11/2020 23:33	5853.94	0.40		Intermittent
10/12/2020 00:33	5854.10*	0.16*		Intermittent*
10/12/2020 01:33	5854.26	0.16*		Intermittent
10/12/2020 02:33	5854.26	0.00		Intermittent
10/12/2020 03:33	5854.26	0.00		Intermittent
10/12/2020 04:33	5854.26	0.00		Intermittent
10/12/2020 05:33	5854.26	0.00		Intermittent
10/12/2020 06:33	5854.26	0.00		Intermittent
10/12/2020 07:33	5854.26	0.00		
10/12/2020 08:33	5854.26*	0.00*		
10/12/2020 09:33	5854.26	0.00*		
10/12/2020 10:33	5855.38	1.12		
10/12/2020 11:33	5857.08	1.70		
10/12/2020 12:33	5859.35	2.27		
10/12/2020 13:33	5865.87	6.52		
10/12/2020 14:33	5867.63	1.76		
10/12/2020 15:33	5869.72	2.09		
10/12/2020 16:33	5870.76	1.04		
10/12/2020 17:33	5870.91	0.15		
10/12/2020 18:33	5871.39	0.48		
10/12/2020 19:33	5871.43	0.04		
10/12/2020 20:33	5872.67*	1.24*		
10/12/2020 21:33	5873.91	1.24*		
10/12/2020 22:33	5873.94	0.03		
10/12/2020 23:33	5874.40	0.46		
10/13/2020 00:33	5874.40	0.00		
10/13/2020 01:33	5874.40	0.00		
10/13/2020 02:33	5874.40	0.00		
10/13/2020 03:33	5874.40	0.00		
10/13/2020 04:33	5874.40	0.00		
10/13/2020 05:33	5874.40*	0.00*		
10/13/2020 06:33	5874.40	0.00*		
10/13/2020 07:33	5874.40	0.00		
10/13/2020 08:33	5874.87	0.47		
10/13/2020 09:33	5877.16	2.29		
10/13/2020 10:33	5877.19	0.03		
10/13/2020 11:33	5877.19	0.00		
10/13/2020 12:33	5877.37	0.18		
10/13/2020 13:33	5877.40	0.03		
10/13/2020 14:33	5877.41	0.01		
10/13/2020 15:33	5877.41	0.00		
10/13/2020 16:33	5877.86	0.45		
10/13/2020 17:33	5878.54	0.68		
10/13/2020 18:33	5878.91*	0.37*		
10/13/2020 19:33	5879.27	0.36*		
10/13/2020 20:33	5879.61	0.34		
10/13/2020 21:33	5884.01	4.40		
10/13/2020 22:33	5884.04	0.03		
10/13/2020 23:33	5884.04	0.00		
10/14/2020 00:33	5884.39	0.35		
10/14/2020 01:33	5884.39	0.00		
10/14/2020 02:33	5884.39	0.00		
10/14/2020 03:33	5884.39	0.00		
10/14/2020 04:33	5884.39	0.00		

Data Log Report MIU#: 1565591790 for 08/06/2020 - 11/10/2020 - 5/8" - 1" T-10, CUBIC FEET

Interval End Time	Interval Reading	Interval Consumption	Reverse Flow	Consumption Flag
10/14/2020 05:33	5884.39	0.00		
10/14/2020 06:33	5884.39	0.00		
10/14/2020 07:33	5884.39	0.00		
10/14/2020 08:33	5886.43*	2.04*		
10/14/2020 09:33	5888.46	2.03*		
10/14/2020 10:33	5888.72*	0.26*		
10/14/2020 11:33	5888.98	0.26*		
10/14/2020 12:33	5896.73	7.75		
10/14/2020 13:33	5896.85	0.12		
10/14/2020 14:33	5896.85	0.00		
10/14/2020 15:33	5897.24	0.39		
10/14/2020 16:33	5897.37	0.13		
10/14/2020 17:33	5897.37	0.00		
10/14/2020 18:33	5897.37	0.00		
10/14/2020 19:33	5897.37	0.00		
10/14/2020 20:33	5897.37	0.00		
10/14/2020 21:33	5898.14	0.77		
10/14/2020 22:33	5900.75	2.61		
10/14/2020 23:33	5901.32	0.57		
10/15/2020 00:33	5901.45*	0.13*		
10/15/2020 01:33	5901.57	0.12*		
10/15/2020 02:33	5901.57	0.00		
10/15/2020 03:33	5901.57	0.00		
10/15/2020 04:33	5901.57	0.00		
10/15/2020 05:33	5901.57	0.00		
10/15/2020 06:33	5901.57	0.00		
10/15/2020 07:33	5901.57	0.00		
10/15/2020 08:33	5902.38	0.81		
10/15/2020 09:33	5903.87	1.49		
10/15/2020 10:33	5904.29	0.42		
10/15/2020 11:33	5904.44	0.15		
10/15/2020 12:33	5904.44	0.00		
10/15/2020 13:33	5904.44	0.00		
10/15/2020 14:33	5904.44	0.00		
10/15/2020 15:33	5904.76	0.32		
10/15/2020 16:33	5904.78	0.02		
10/15/2020 17:33	5905.44	0.66		
10/15/2020 18:33	5908.51	3.07		
10/15/2020 19:33	5908.75	0.24		
10/15/2020 20:33	5908.75	0.00		
10/15/2020 21:33	5909.14	0.39		
10/15/2020 22:33	5910.23	1.09		
10/15/2020 23:33	5910.23	0.00		
10/16/2020 00:33	5910.23	0.00		
10/16/2020 01:33	5910.23	0.00		
10/16/2020 02:33	5910.23	0.00		
10/16/2020 03:33	5910.23	0.00		
10/16/2020 04:33	5910.23	0.00		
10/16/2020 05:33	5910.23	0.00		
10/16/2020 06:33	5910.23*	0.00*		
10/16/2020 07:33	5910.23	0.00*		
10/16/2020 08:33	5910.94*	0.71*		
10/16/2020 09:33	5911.64	0.70*		
10/16/2020 10:33	5912.09*	0.45*		
10/16/2020 11:33	5912.53	0.44*		
10/16/2020 12:33	5914.59*	2.06*		
10/16/2020 13:33	5916.65	2.06*		
10/16/2020 14:33	5918.57	1.92		
10/16/2020 15:33	5918.65	0.08		

Data Log Report MIU#: 1565591790 for 08/06/2020 - 11/10/2020 - 5/8" - 1" T-10, CUBIC FEET

Interval End Time	Interval Reading	Interval Consumption	Reverse Flow	Consumption Flag
10/16/2020 16:33	5920.02	1.37		
10/16/2020 17:33	5920.02	0.00		
10/16/2020 18:33	5920.24	0.22		
10/16/2020 19:33	5920.90	0.66		
10/16/2020 20:33	5920.90	0.00		
10/16/2020 21:33	5921.26	0.36		
10/16/2020 22:33	5921.90	0.64		
10/16/2020 23:33	5921.97	0.07		
10/17/2020 00:33	5921.97	0.00		
10/17/2020 01:33	5921.97	0.00		
10/17/2020 02:33	5921.98*	0.01*		
10/17/2020 03:33	5921.99	0.01*		
10/17/2020 04:33	5921.99	0.00		
10/17/2020 05:33	5921.99	0.00		
10/17/2020 06:33	5922.01	0.02		
10/17/2020 07:33	5922.02	0.01		
10/17/2020 08:33	5922.03	0.01		
10/17/2020 09:33	5925.54	3.51		
10/17/2020 10:33	5927.36	1.82		
10/17/2020 11:33	5929.07	1.71		
10/17/2020 12:33	5930.39*	1.32*		
10/17/2020 13:33	5931.70	1.31*		
10/17/2020 14:33	5931.89*	0.19*		
10/17/2020 15:33	5932.08	0.19*		
10/17/2020 16:33	5933.60*	1.52*		
10/17/2020 17:33	5935.11	1.51*		
10/17/2020 18:33	5935.39	0.28		
10/17/2020 19:33	5935.76	0.37		
10/17/2020 20:33	5935.78	0.02		
10/17/2020 21:33	5935.78	0.00		
10/17/2020 22:33	5936.25	0.47		
10/17/2020 23:33	5936.37	0.12		
10/18/2020 00:33	5936.57	0.20		
10/18/2020 01:33	5936.57	0.00		
10/18/2020 02:33	5936.57	0.00		
10/18/2020 03:33	5936.57	0.00		
10/18/2020 04:33	5936.57	0.00		
10/18/2020 05:33	5936.57	0.00		
10/18/2020 06:33	5936.57	0.00		
10/18/2020 07:33	5936.57	0.00		
10/18/2020 08:33	5936.57	0.00		
10/18/2020 09:33	5936.57	0.00		
10/18/2020 10:33	5937.23	0.66		
10/18/2020 11:33	5938.63	1.40		
10/18/2020 12:33	5941.48	2.85		
10/18/2020 13:33	5943.07	1.59		
10/18/2020 14:33	5945.78*	2.71*		
10/18/2020 15:33	5948.49*	2.71*		
10/18/2020 16:33	5951.20	2.71*		
10/18/2020 17:33	5951.83	0.63		
10/18/2020 18:33	5951.89	0.06		
10/18/2020 19:33	5951.89	0.00		
10/18/2020 20:33	5952.21	0.32		
10/18/2020 21:33	5952.23	0.02		
10/18/2020 22:33	5952.91	0.68		
10/18/2020 23:33	5952.97	0.06		
10/19/2020 00:33	5956.03	3.06		
10/19/2020 01:33	5956.03	0.00		
10/19/2020 02:33	5956.03*	0.00*		

Data Log Report MIU#: 1565591790 for 08/06/2020 - 11/10/2020 - 5/8" - 1" T-10, CUBIC FEET

Interval End Time	Interval Reading	Interval Consumption	Reverse Flow	Consumption Flag
10/19/2020 03:33	5956.03	0.00*		
10/19/2020 04:33	5956.03*	0.00*		
10/19/2020 05:33	5956.03	0.00*		
10/19/2020 06:33	5956.03	0.00		
10/19/2020 07:33	5956.03	0.00		
10/19/2020 08:33	5956.54	0.51		
10/19/2020 09:33	5956.96	0.42		
10/19/2020 10:33	5958.77	1.81		
10/19/2020 11:33	5959.57	0.80		
10/19/2020 12:33	5959.59	0.02		
10/19/2020 13:33	5960.47	0.88		
10/19/2020 14:33	5962.02	1.55		
10/19/2020 15:33	5964.36	2.34		
10/19/2020 16:33	5965.63	1.27		
10/19/2020 17:33	5966.31	0.68		
10/19/2020 18:33	5966.85*	0.54*		
10/19/2020 19:33	5967.38	0.53*		
10/19/2020 20:33	5967.82	0.44		
10/19/2020 21:33	5968.80	0.98		
10/19/2020 22:33	5969.05	0.25		
10/19/2020 23:33	5969.06	0.01		
10/20/2020 00:33	5969.54	0.48		
10/20/2020 01:33	5969.76	0.22		
10/20/2020 02:33	5969.76	0.00		
10/20/2020 03:33	5970.23	0.47		
10/20/2020 04:33	5970.48	0.25		
10/20/2020 05:33	5970.48	0.00		
10/20/2020 06:33	5970.48	0.00		
10/20/2020 07:33	5970.48	0.00		
10/20/2020 08:33	5972.32	1.84		
10/20/2020 09:33	5972.96	0.64		
10/20/2020 10:33	5973.39	0.43		
10/20/2020 11:33	5973.44	0.05		
10/20/2020 12:33	5973.80	0.36		
10/20/2020 13:33	5973.81	0.01		
10/20/2020 14:33	5984.68	10.87		
10/20/2020 15:33	5984.87	0.19		
10/20/2020 16:33	5985.38*	0.51*		
10/20/2020 17:33	5985.89	0.51*		
10/20/2020 18:33	5986.46	0.57		
10/20/2020 19:33	5986.49	0.03		
10/20/2020 20:33	5986.52	0.03		
10/20/2020 21:33	5986.53	0.01		
10/20/2020 22:33	5987.66	1.13		
10/20/2020 23:33	5987.83	0.17		
10/21/2020 00:33	5987.83	0.00		
10/21/2020 01:33	5987.84	0.01		
10/21/2020 02:33	5987.84	0.00		
10/21/2020 03:33	5987.85	0.01		
10/21/2020 04:33	5987.85	0.00		
10/21/2020 05:33	5987.85	0.00		
10/21/2020 06:33	5987.86	0.01		
10/21/2020 07:33	5987.86	0.00		
10/21/2020 08:33	5987.87	0.01		
10/21/2020 09:33	5988.75	0.88		
10/21/2020 10:33	5989.81	1.06		
10/21/2020 11:33	5991.34	1.53		
10/21/2020 12:33	5996.38	5.04		
10/21/2020 13:33	5996.38	0.00		

Data Log Report MIU#: 1565591790 for 08/06/2020 - 11/10/2020 - 5/8" - 1" T-10, CUBIC FEET

Interval End Time	Interval Reading	Interval Consumption	Reverse Flow	Consumption Flag
10/21/2020 14:33	5996.38	0.00		
10/21/2020 15:33	5997.06	0.68		
10/21/2020 16:33	5997.58	0.52		
10/21/2020 17:33	5997.80*	0.22*		
10/21/2020 18:33	5998.02	0.22*		
10/21/2020 19:33	5998.02	0.00		
10/21/2020 20:33	5998.06	0.04		
10/21/2020 21:33	6002.29	4.23		
10/21/2020 22:33	6002.47*	0.18*		
10/21/2020 23:33	6002.64	0.17*		
10/22/2020 00:33	6002.64	0.00		
10/22/2020 01:33	6002.64	0.00		
10/22/2020 02:33	6002.67*	0.03*		
10/22/2020 03:33	6002.70	0.03*		
10/22/2020 04:33	6002.70	0.00		
10/22/2020 05:33	6002.72	0.02		
10/22/2020 06:33	6002.72*	0.00*		
10/22/2020 07:33	6002.72	0.00*		
10/22/2020 08:33	6002.81	0.09		
10/22/2020 09:33	6006.77	3.96		
10/22/2020 10:33	6008.06	1.29		
10/22/2020 11:33	6008.43	0.37		
10/22/2020 12:33	6008.43	0.00		
10/22/2020 13:33	6008.43	0.00		
10/22/2020 14:33	6008.43	0.00		
10/22/2020 15:33	6008.46	0.03		
10/22/2020 16:33	6009.59	1.13		
10/22/2020 17:33	6009.98	0.39		
10/22/2020 18:33	6010.37*	0.39*		
10/22/2020 19:33	6010.76	0.39*		
10/22/2020 20:33	6010.88	0.12		
10/22/2020 21:33	6011.23	0.35		
10/22/2020 22:33	6011.58	0.35		
10/22/2020 23:33	6011.58	0.00		
10/23/2020 00:33	6012.18	0.60		
10/23/2020 01:33	6012.26	0.08		
10/23/2020 02:33	6012.26*	0.00*		
10/23/2020 03:33	6012.26	0.00*		
10/23/2020 04:33	6012.26	0.00		
10/23/2020 05:33	6012.26	0.00		
10/23/2020 06:33	6012.26	0.00		
10/23/2020 07:33	6012.26	0.00		
10/23/2020 08:33	6012.26*	0.00*		
10/23/2020 09:33	6012.26	0.00*		
10/23/2020 10:33	6015.48	3.22		
10/23/2020 11:33	6015.87	0.39		
10/23/2020 12:33	6015.89	0.02		
10/23/2020 13:33	6016.22	0.33		
10/23/2020 14:33	6016.27	0.05		
10/23/2020 15:33	6016.67	0.40		
10/23/2020 16:33	6019.18	2.51		
10/23/2020 17:33	6019.63	0.45		
10/23/2020 18:33	6020.04*	0.41*		
10/23/2020 19:33	6020.45	0.41*		
10/23/2020 20:33	6021.03	0.58		
10/23/2020 21:33	6021.35	0.32		
10/23/2020 22:33	6021.43	0.08		
10/23/2020 23:33	6023.36	1.93		
10/24/2020 00:33	6023.43	0.07		

Data Log Report MIU#: 1565591790 for 08/06/2020 - 11/10/2020 - 5/8" - 1" T-10, CUBIC FEET

Interval End Time	Interval Reading	Interval Consumption	Reverse Flow	Consumption Flag
10/24/2020 01:33	6023.44	0.01		
10/24/2020 02:33	6023.44	0.00		
10/24/2020 03:33	6023.45	0.01		
10/24/2020 04:33	6023.46*	0.01*		
10/24/2020 05:33	6023.46	0.00*		
10/24/2020 06:33	6023.46	0.00		
10/24/2020 07:33	6023.46	0.00		
10/24/2020 08:33	6023.47	0.01		
10/24/2020 09:33	6023.47	0.00		
10/24/2020 10:33	6027.33	3.86		
10/24/2020 11:33	6031.41	4.08		
10/24/2020 12:33	6031.80	0.39		
10/24/2020 13:33	6031.80	0.00		
10/24/2020 14:33	6032.00*	0.20*		
10/24/2020 15:33	6032.19	0.19*		
10/24/2020 16:33	6032.20	0.01		
10/24/2020 17:33	6032.21	0.01		
10/24/2020 18:33	6033.61	1.40		
10/24/2020 19:33	6037.72	4.11		
10/24/2020 20:33	6038.12*	0.40*		
10/24/2020 21:33	6038.52	0.40*		
10/24/2020 22:33	6039.78	1.26		
10/24/2020 23:33	6040.55	0.77		
10/25/2020 00:33	6041.14	0.59		
10/25/2020 01:33	6041.37	0.23		
10/25/2020 02:33	6041.37	0.00		
10/25/2020 03:33	6041.37	0.00		
10/25/2020 04:33	6041.37	0.00		
10/25/2020 05:33	6041.37	0.00		
10/25/2020 06:33	6041.37	0.00		
10/25/2020 07:33	6041.37	0.00		
10/25/2020 08:33	6041.37	0.00		
10/25/2020 09:33	6041.37	0.00		
10/25/2020 10:33	6042.66	1.29		
10/25/2020 11:33	6043.68	1.02		
10/25/2020 12:33	6045.93	2.25		
10/25/2020 13:33	6048.86	2.93		
10/25/2020 14:33	6054.90	6.04		
10/25/2020 15:33	6055.75	0.85		
10/25/2020 16:33	6056.51	0.76		
10/25/2020 17:33	6056.58	0.07		
10/25/2020 18:33	6056.99*	0.41*		
10/25/2020 19:33	6057.39	0.40*		
10/25/2020 20:33	6057.42	0.03		
10/25/2020 21:33	6058.31	0.89		
10/25/2020 22:33	6059.74	1.43		
10/25/2020 23:33	6060.54	0.80		
10/26/2020 00:33	6060.54	0.00		
10/26/2020 01:33	6060.54	0.00		
10/26/2020 02:33	6060.54	0.00		
10/26/2020 03:33	6060.54	0.00		
10/26/2020 04:33	6060.54	0.00		
10/26/2020 05:33	6060.54	0.00		
10/26/2020 06:33	6060.54	0.00		
10/26/2020 07:33	6060.54	0.00		
10/26/2020 08:33	6061.72*	1.18*		
10/26/2020 09:33	6062.88*	1.16*		
10/26/2020 10:33	6064.04	1.16*		
10/26/2020 11:33	6064.57	0.53		

Data Log Report MIU#: 1565591790 for 08/06/2020 - 11/10/2020 - 5/8" - 1" T-10, CUBIC FEET

Interval End Time	Interval Reading	Interval Consumption	Reverse Flow	Consumption Flag
10/26/2020 12:33	6073.64	9.07		
10/26/2020 13:33	6073.80*	0.16*		
10/26/2020 14:33	6073.95	0.15*		
10/26/2020 15:33	6074.25	0.30		
10/26/2020 16:33	6074.95	0.70		
10/26/2020 17:33	6075.27	0.32		
10/26/2020 18:33	6075.52	0.25		
10/26/2020 19:33	6076.19	0.67		
10/26/2020 20:33	6076.50	0.31		
10/26/2020 21:33	6077.08	0.58		
10/26/2020 22:33	6077.47	0.39		
10/26/2020 23:33	6077.78	0.31		
10/27/2020 00:33	6077.82	0.04		
10/27/2020 01:33	6077.82	0.00		
10/27/2020 02:33	6078.06	0.24		
10/27/2020 03:33	6078.06	0.00		
10/27/2020 04:33	6078.06	0.00		
10/27/2020 05:33	6078.06	0.00		
10/27/2020 06:33	6078.06	0.00		
10/27/2020 07:33	6080.93	2.87		
10/27/2020 08:33	6081.39	0.46		Intermittent
10/27/2020 09:33	6081.39	0.00		
10/27/2020 10:33	6082.78*	1.39*		
10/27/2020 11:33	6084.16	1.38*		
10/27/2020 12:33	6084.30*	0.14*		
10/27/2020 13:33	6084.44	0.14*		
10/27/2020 14:33	6084.84*	0.40*		
10/27/2020 15:33	6085.23	0.39*		
10/27/2020 16:33	6086.10	0.87		
10/27/2020 17:33	6086.87	0.77		
10/27/2020 18:33	6087.22*	0.35*		
10/27/2020 19:33	6087.56	0.34*		
10/27/2020 20:33	6087.96	0.40		Intermittent
10/27/2020 21:33	6088.92	0.96		Intermittent
10/27/2020 22:33	6089.04*	0.12*		Intermittent*
10/27/2020 23:33	6089.15	0.11*		Intermittent
10/28/2020 00:33	6089.15	0.00		
10/28/2020 01:33	6089.15*	0.00*		
10/28/2020 02:33	6089.15	0.00*		
10/28/2020 03:33	6089.15	0.00		
10/28/2020 04:33	6089.15	0.00		
10/28/2020 05:33	6089.15	0.00		
10/28/2020 06:33	6089.15	0.00		
10/28/2020 07:33	6089.16	0.01		
10/28/2020 08:33	6089.61	0.45		
10/28/2020 09:33	6094.38	4.77		
10/28/2020 10:33	6097.19	2.81		
10/28/2020 11:33	6097.98	0.79		
10/28/2020 12:33	6098.01	0.03		
10/28/2020 13:33	6098.69	0.68		
10/28/2020 14:33	6098.93	0.24		
10/28/2020 15:33	6098.96	0.03		
10/28/2020 16:33	6100.13	1.17		Intermittent
10/28/2020 17:33	6100.55	0.42		
10/28/2020 18:33	6100.91	0.36		
10/28/2020 19:33	6101.32	0.41		
10/28/2020 20:33	6101.39	0.07		
10/28/2020 21:33	6101.91	0.52		
10/28/2020 22:33	6102.50	0.59		

Data Log Report MIU#: 1565591790 for 08/06/2020 - 11/10/2020 - 5/8" - 1" T-10, CUBIC FEET

Interval End Time	Interval Reading	Interval Consumption	Reverse Flow	Consumption Flag
10/28/2020 23:33	6102.59	0.09		
10/29/2020 00:33	6102.59	0.00		
10/29/2020 01:33	6102.60	0.01		
10/29/2020 02:33	6102.60	0.00		
10/29/2020 03:33	6102.60	0.00		
10/29/2020 04:33	6102.61*	0.01*		
10/29/2020 05:33	6102.61	0.00*		
10/29/2020 06:33	6102.61	0.00		
10/29/2020 07:33	6102.62	0.01		
10/29/2020 08:33	6103.00	0.38		
10/29/2020 09:33	6104.55	1.55		
10/29/2020 10:33	6107.79	3.24		
10/29/2020 11:33	6107.86	0.07		
10/29/2020 12:33	6107.87*	0.01*		
10/29/2020 13:33	6107.87	0.00*		
10/29/2020 14:33	6107.95*	0.08*		
10/29/2020 15:33	6108.02	0.07*		
10/29/2020 16:33	6108.42	0.40		
10/29/2020 17:33	6114.37	5.95		
10/29/2020 18:33	6116.04	1.67		
10/29/2020 19:33	6116.93	0.89		
10/29/2020 20:33	6117.21*	0.28*		
10/29/2020 21:33	6117.49	0.28*		
10/29/2020 22:33	6118.44	0.95		
10/29/2020 23:33	6118.92	0.48		
10/30/2020 00:33	6119.31*	0.39*		
10/30/2020 01:33	6119.70	0.39*		
10/30/2020 02:33	6119.70	0.00		
10/30/2020 03:33	6119.70	0.00		
10/30/2020 04:33	6119.72	0.02		
10/30/2020 05:33	6119.73	0.01		
10/30/2020 06:33	6119.86*	0.13*		
10/30/2020 07:33	6119.99	0.13*		
10/30/2020 08:33	6119.99	0.00		
10/30/2020 09:33	6120.75	0.76		
10/30/2020 10:33	6124.14	3.39		
10/30/2020 11:33	6125.50	1.36		
10/30/2020 12:33	6125.94	0.44		Intermittent
10/30/2020 13:33	6126.23	0.29		Intermittent
10/30/2020 14:33	6126.24	0.01		Intermittent
10/30/2020 15:33	6126.74	0.50		Intermittent
10/30/2020 16:33	6127.08	0.34		Intermittent
10/30/2020 17:33	6127.51	0.43		Intermittent
10/30/2020 18:33	6127.80*	0.29*		Intermittent*
10/30/2020 19:33	6128.09	0.29*		Intermittent
10/30/2020 20:33	6128.62	0.53		Intermittent
10/30/2020 21:33	6128.76	0.14		Intermittent
10/30/2020 22:33	6129.33*	0.57*		Intermittent*
10/30/2020 23:33	6129.90	0.57*		Intermittent
10/31/2020 00:33	6130.16	0.26		Intermittent
10/31/2020 01:33	6130.63	0.47		Intermittent
10/31/2020 02:33	6131.10	0.47		Intermittent
10/31/2020 03:33	6131.14*	0.04*		Intermittent*
10/31/2020 04:33	6131.17*	0.03*		Intermittent*
10/31/2020 05:33	6131.20	0.03*		Intermittent
10/31/2020 06:33	6131.23	0.03		Intermittent
10/31/2020 07:33	6131.24	0.01		Intermittent
10/31/2020 08:33	6131.25	0.01		Intermittent
10/31/2020 09:33	6131.27	0.02		Intermittent

Data Log Report MIU#: 1565591790 for 08/06/2020 - 11/10/2020 - 5/8" - 1" T-10, CUBIC FEET

Interval End Time	Interval Reading	Interval Consumption	Reverse Flow	Consumption Flag
10/31/2020 10:33	6132.31	1.04		Intermittent
10/31/2020 11:33	6135.07	2.76		Intermittent
10/31/2020 12:33	6141.45	6.38		Intermittent
10/31/2020 13:33	6142.19	0.74		Intermittent
10/31/2020 14:33	6142.24	0.05		Intermittent
10/31/2020 15:33	6142.28	0.04		Intermittent
10/31/2020 16:33	6142.69	0.41		Intermittent
10/31/2020 17:33	6143.41	0.72		Intermittent
10/31/2020 18:33	6146.06	2.65		Intermittent
10/31/2020 19:33	6146.54	0.48		Intermittent
10/31/2020 20:33	6146.76	0.22		Intermittent
10/31/2020 21:33	6147.05	0.29		Intermittent
10/31/2020 22:33	6147.58	0.53		Intermittent
10/31/2020 23:33	6147.93	0.35		Intermittent
11/01/2020 00:33	6147.94	0.01		Intermittent
11/01/2020 01:33	6147.95	0.01		Intermittent
11/01/2020 02:33	6147.96*	0.01*		Intermittent*
11/01/2020 03:33	6147.96	0.00*		Intermittent
11/01/2020 04:33	6147.96	0.00		Intermittent
11/01/2020 05:33	6147.97	0.01		Intermittent
11/01/2020 06:33	6147.97	0.00		Intermittent
11/01/2020 07:33	6147.97	0.00		Intermittent
11/01/2020 08:33	6148.29*	0.32*		Intermittent*
11/01/2020 09:33	6148.60	0.31*		Intermittent
11/01/2020 10:33	6149.67	1.07		Intermittent
11/01/2020 11:33	6150.78	1.11		Intermittent
11/01/2020 12:33	6154.48	3.70		Intermittent
11/01/2020 13:33	6155.27	0.79		Intermittent
11/01/2020 14:33	6156.19	0.92		Intermittent
11/01/2020 15:33	6158.53	2.34		Intermittent
11/01/2020 16:33	6159.19	0.66		Intermittent
11/01/2020 17:33	6161.88	2.69		Intermittent
11/01/2020 18:33	6161.91	0.03		Intermittent
11/01/2020 19:33	6162.22	0.31		Intermittent
11/01/2020 20:33	6162.64	0.42		Intermittent
11/01/2020 21:33	6163.07	0.43		Intermittent
11/01/2020 22:33	6163.93	0.86		Intermittent
11/01/2020 23:33	6163.93	0.00		Intermittent
11/02/2020 00:33	6163.97	0.04		Intermittent
11/02/2020 01:33	6164.03	0.06		Intermittent
11/02/2020 02:33	6164.03	0.00		Intermittent
11/02/2020 03:33	6164.03	0.00		Intermittent
11/02/2020 04:33	6164.03*	0.00*		Intermittent*
11/02/2020 05:33	6164.03	0.00*		Intermittent
11/02/2020 06:33	6164.04	0.01		Intermittent
11/02/2020 07:33	6164.04	0.00		Intermittent
11/02/2020 08:33	6164.39*	0.35*		Intermittent*
11/02/2020 09:33	6164.74	0.35*		Intermittent
11/02/2020 10:33	6167.67	2.93		Intermittent
11/02/2020 11:33	6167.98	0.31		Intermittent
11/02/2020 12:33	6180.77	12.79		Intermittent
11/02/2020 13:33	6182.95	2.18		Intermittent
11/02/2020 14:33	6183.71	0.76		Intermittent
11/02/2020 15:33	6185.24	1.53		Intermittent
11/02/2020 16:33	6185.97	0.73		Intermittent
11/02/2020 17:33	6187.51	1.54		Intermittent
11/02/2020 18:33	6188.11*	0.60*		Intermittent*
11/02/2020 19:33	6188.71	0.60*		Intermittent
11/02/2020 20:33	6188.99	0.28		Intermittent

Data Log Report MIU#: 1565591790 for 08/06/2020 - 11/10/2020 - 5/8" - 1" T-10, CUBIC FEET

Interval End Time	Interval Reading	Interval Consumption	Reverse Flow	Consumption Flag
11/02/2020 21:33	6189.43	0.44		Intermittent
11/02/2020 22:33	6189.49	0.06		Intermittent
11/02/2020 23:33	6190.68	1.19		Intermittent
11/03/2020 00:33	6191.09	0.41		Intermittent
11/03/2020 01:33	6191.72	0.63		Intermittent
11/03/2020 02:33	6191.95	0.23		Intermittent
11/03/2020 03:33	6192.64	0.69		Intermittent
11/03/2020 04:33	6192.96*	0.32*		Intermittent*
11/03/2020 05:33	6193.27	0.31*		Intermittent
11/03/2020 06:33	6193.35	0.08		Intermittent
11/03/2020 07:33	6193.36	0.01		Intermittent
11/03/2020 08:33	6193.37	0.01		Intermittent
11/03/2020 09:33	6193.40	0.03		Intermittent
11/03/2020 10:33	6193.98*	0.58*		Intermittent*
11/03/2020 11:33	6194.56	0.58*		Intermittent
11/03/2020 12:33	6196.70	2.14		Intermittent
11/03/2020 13:33	6197.35	0.65		Intermittent
11/03/2020 14:33	6197.86*	0.51*		Intermittent*
11/03/2020 15:33	6198.37	0.51*		Intermittent
11/03/2020 16:33	6200.48*	2.11*		Intermittent*
11/03/2020 17:33	6202.59	2.11*		Intermittent
11/03/2020 18:33	6210.32	7.73		Intermittent
11/03/2020 19:33	6211.25	0.93		Intermittent
11/03/2020 20:33	6211.48	0.23		Intermittent
11/03/2020 21:33	6212.13	0.65		Intermittent
11/03/2020 22:33	6212.56	0.43		Intermittent
11/03/2020 23:33	6214.37	1.81		Intermittent
11/04/2020 00:33	6214.58*	0.21*		Intermittent*
11/04/2020 01:33	6214.79	0.21*		Intermittent
11/04/2020 02:33	6214.79	0.00		Intermittent
11/04/2020 03:33	6214.79	0.00		Intermittent
11/04/2020 04:33	6214.79	0.00		Intermittent
11/04/2020 05:33	6214.79	0.00		Intermittent
11/04/2020 06:33	6214.81*	0.02*		Intermittent*
11/04/2020 07:33	6214.82	0.01*		Intermittent
11/04/2020 08:33	6215.48	0.66		Intermittent
11/04/2020 09:33	6216.31	0.83		Intermittent
11/04/2020 10:33	6216.97*	0.66*		Intermittent*
11/04/2020 11:33	6217.63	0.66*		Intermittent
11/04/2020 12:33	6218.55	0.92		Intermittent
11/04/2020 13:33	6221.10	2.55		Intermittent
11/04/2020 14:33	6221.53	0.43		Intermittent
11/04/2020 15:33	6225.50	3.97		Intermittent
11/04/2020 16:33	6225.78	0.28		Intermittent
11/04/2020 17:33	6225.94	0.16		Intermittent
11/04/2020 18:33	6225.99	0.05		Intermittent
11/04/2020 19:33	6226.29	0.30		Intermittent
11/04/2020 20:33	6226.66	0.37		Intermittent
11/04/2020 21:33	6229.51	2.85		Intermittent
11/04/2020 22:33	6229.76	0.25		Intermittent
11/04/2020 23:33	6230.37	0.61		Intermittent
11/05/2020 00:33	6231.07	0.70		Intermittent
11/05/2020 01:33	6231.19	0.12		Intermittent
11/05/2020 02:33	6231.20	0.01		Intermittent
11/05/2020 03:33	6231.20	0.00		Intermittent
11/05/2020 04:33	6231.21	0.01		Intermittent
11/05/2020 05:33	6231.24	0.03		Intermittent
11/05/2020 06:33	6231.33*	0.09*		Intermittent*
11/05/2020 07:33	6231.41	0.08*		Intermittent

Data Log Report MIU#: 1565591790 for 08/06/2020 - 11/10/2020 - 5/8" - 1" T-10, CUBIC FEET

Interval End Time	Interval Reading	Interval Consumption	Reverse Flow	Consumption Flag
11/05/2020 08:33	6231.45	0.04		Intermittent
11/05/2020 09:33	6232.32	0.87		Intermittent
11/05/2020 10:33	6234.00*	1.68*		Intermittent*
11/05/2020 11:33	6235.68	1.68*		Intermittent
11/05/2020 12:33	6235.69*	0.01*		Intermittent*
11/05/2020 13:33	6235.70	0.01*		Intermittent
11/05/2020 14:33	6235.70	0.00		Intermittent
11/05/2020 15:33	6235.70	0.00		Intermittent
11/05/2020 16:33	6235.70	0.00		Intermittent
11/05/2020 17:33	6236.24	0.54		Intermittent
11/05/2020 18:33	6248.28	12.04		Intermittent
11/05/2020 19:33	6249.81	1.53		Intermittent
11/05/2020 20:33	6250.07	0.26		Intermittent
11/05/2020 21:33	6250.65	0.58		Intermittent
11/05/2020 22:33	6251.03	0.38		Intermittent
11/05/2020 23:33	6252.57	1.54		Intermittent
11/06/2020 00:33	6252.69	0.12		Intermittent
11/06/2020 01:33	6253.01	0.32		Intermittent
11/06/2020 02:33	6253.04	0.03		Intermittent
11/06/2020 03:33	6253.05	0.01		Intermittent
11/06/2020 04:33	6253.06	0.01		Intermittent
11/06/2020 05:33	6253.09	0.03		Intermittent
11/06/2020 06:33	6253.63	0.54		Intermittent
11/06/2020 07:33	6253.69	0.06		Intermittent
11/06/2020 08:33	6253.92*	0.23*		Intermittent*
11/06/2020 09:33	6254.15	0.23*		Intermittent
11/06/2020 10:33	6254.54	0.39		Intermittent
11/06/2020 11:33	6255.02	0.48		Intermittent
11/06/2020 12:33	6255.30*	0.28*		Intermittent*
11/06/2020 13:33	6255.58	0.28*		Intermittent
11/06/2020 14:33	6256.55*	0.97*		Intermittent*
11/06/2020 15:33	6257.51	0.96*		Intermittent
11/06/2020 16:33	6259.15*	1.64*		Intermittent*
11/06/2020 17:33	6260.78	1.63*		Intermittent
11/06/2020 18:33	6261.14*	0.36*		Intermittent*
11/06/2020 19:33	6261.50	0.36*		Intermittent
11/06/2020 20:33	6261.97	0.47		Intermittent
11/06/2020 21:33	6262.10	0.13		Intermittent
11/06/2020 22:33	6263.66*	1.56*		Intermittent*
11/06/2020 23:33	6265.22	1.56*		Intermittent
11/07/2020 00:33	6265.53	0.31		Intermittent
11/07/2020 01:33	6266.01	0.48		Intermittent
11/07/2020 02:33	6266.25	0.24		Intermittent
11/07/2020 03:33	6266.49	0.24		Intermittent
11/07/2020 04:33	6266.72	0.23		Intermittent
11/07/2020 05:33	6266.72	0.00		Intermittent
11/07/2020 06:33	6266.72*	0.00*		Intermittent*
11/07/2020 07:33	6266.72	0.00*		Intermittent
11/07/2020 08:33	6266.73*	0.01*		Intermittent*
11/07/2020 09:33	6266.73	0.00*		Intermittent
11/07/2020 10:33	6267.39	0.66		Intermittent
11/07/2020 11:33	6268.90	1.51		Intermittent
11/07/2020 12:33	6268.99	0.09		Intermittent
11/07/2020 13:33	6270.10	1.11		Intermittent
11/07/2020 14:33	6270.28*	0.18*		Intermittent*
11/07/2020 15:33	6270.45	0.17*		Intermittent
11/07/2020 16:33	6270.47	0.02		Intermittent
11/07/2020 17:33	6270.73	0.26		Intermittent
11/07/2020 18:33	6270.75*	0.02*		

Data Log Report MIU#: 1565591790 for 08/06/2020 - 11/10/2020 - 5/8" - 1" T-10, CUBIC FEET

Interval End Time	Interval Reading	Interval Consumption	Reverse Flow	Consumption Flag
11/07/2020 19:33	6270.77	0.02*		
11/07/2020 20:33	6271.09	0.32		
11/07/2020 21:33	6271.37*	0.28*		
11/07/2020 22:33	6271.64	0.27*		
11/07/2020 23:33	6272.47	0.83		
11/08/2020 00:33	6272.71	0.24		
11/08/2020 01:33	6273.13*	0.42*		
11/08/2020 02:33	6273.55	0.42*		
11/08/2020 03:33	6274.02	0.47		
11/08/2020 04:33	6274.14*	0.12*		
11/08/2020 05:33	6274.25	0.11*		
11/08/2020 06:33	6274.25	0.00		
11/08/2020 07:33	6274.25	0.00		
11/08/2020 08:33	6274.25	0.00		
11/08/2020 09:33	6274.25	0.00		
11/08/2020 10:33	6274.87*	0.62*		
11/08/2020 11:33	6275.49	0.62*		
11/08/2020 12:33	6276.36	0.87		
11/08/2020 13:33	6280.89	4.53		
11/08/2020 14:33	6281.03	0.14		
11/08/2020 15:33	6283.24	2.21		
11/08/2020 16:33	6284.49	1.25		
11/08/2020 17:33	6286.42	1.93		
11/08/2020 18:33	6286.43	0.01		
11/08/2020 19:33	6286.97	0.54		
11/08/2020 20:33	6287.13	0.16		
11/08/2020 21:33	6290.44	3.31		
11/08/2020 22:33	6290.65	0.21		Intermittent
11/08/2020 23:33	6291.19	0.54		Intermittent
11/09/2020 00:33	6291.40*	0.21*		
11/09/2020 01:33	6291.60	0.20*		
11/09/2020 02:33	6291.61	0.01		
11/09/2020 03:33	6291.61	0.00		
11/09/2020 04:33	6291.62	0.01		
11/09/2020 05:33	6291.62	0.00		
11/09/2020 06:33	6291.63	0.01		
11/09/2020 07:33	6291.64*	0.01*		
11/09/2020 08:33	6291.64	0.00*		
11/09/2020 09:33	6292.03	0.39		Intermittent
11/09/2020 10:33	6293.57*	1.54*		Intermittent*
11/09/2020 11:33	6295.10	1.53*		Intermittent
11/09/2020 12:33	6295.29	0.19		Intermittent
11/09/2020 13:33	6298.60*	3.31*		Intermittent*
11/09/2020 14:33	6301.91	3.31*		Intermittent
11/09/2020 15:33	6301.96	0.05		Intermittent
11/09/2020 16:33	6302.05	0.09		Intermittent
11/09/2020 17:33	6302.14	0.09		Intermittent
11/09/2020 18:33	6302.60	0.46		Intermittent
11/09/2020 19:33	6302.60	0.00		Intermittent
11/09/2020 20:33	6303.01	0.41		Intermittent
11/09/2020 21:33	6303.15	0.14		Intermittent
11/09/2020 22:33	6303.88	0.73		Intermittent
11/09/2020 23:33	6304.51	0.63		Intermittent
11/10/2020 00:33	6304.68*	0.17*		Intermittent*
11/10/2020 01:33	6304.84	0.16*		Intermittent
11/10/2020 02:33	6305.08	0.24		Intermittent
11/10/2020 03:33	6305.08	0.00		Intermittent
11/10/2020 04:33	6305.08	0.00		Intermittent
11/10/2020 05:33	6305.08	0.00		Intermittent

Data Log Report MIU#: 1565591790 for 08/06/2020 - 11/10/2020 - 5/8" - 1" T-10, CUBIC FEET

Interval End Time	Interval Reading	Interval Consumption	Reverse Flow	Consumption Flag
11/10/2020 06:33	6305.09	0.01		Intermittent
11/10/2020 07:33	6305.09	0.00		Intermittent
11/10/2020 08:33	6305.10	0.01		Intermittent

 104

Email Address



Property State

 RI

Old Meter Size

 5/8" Meter - Int R900i

Reading: Historical - Low



New Meter Serial Number

 39503737

 B10 Small



Installed By

 Jay Santiago

Property Zip Code

 02816

New Meter Size

 5/8 x 3/4 

Reading: Historical - High

 27295

New Radio Serial Number - High

 1565591790

 CHRISTINA TOBIASZ

Visit Date

 03/05/2020 1:27 PM

Serial Number Old Meter

 67785266

Reading: Meter Change Out Low



 (401) 316-2213

Property City

 Coventry

Serial Number Old Radio - High

 1852924176

Reading: Meter Change Out High

 031693668



U511S8



PACE

11/12/2020

6:28 PM

Cust ID ? 107472 **Cust Name** ? TOBIASZ, CHRISTINA **MP10250**
Serv Loc ID ? 107472 **Serv Loc** ? 4 YALE DR
Service No 01 **Serial #** 1565591790
Book/RT 104/0078000

Balance Open A/R Credits Deposits Customer Service

C	CL/RT	Bill ID	Read Date	Reading	CD	Days	Consumption	Adj Amount	Srv Charge
D	RS01	20201031	09/28/2020	5600	A	103	3441	.00	190.77
D	RS01	20200731	06/17/2020	2159	A	79	1755	.00	108.13
D	RS01	20200430	03/30/2020	404	A	97	1486	.00	91.55
D	RS01	20200131	12/24/2019	30611	A	85	1264	.00	77.88
D	RS01	20191031	09/30/2019	29347	A	95	2052	.00	126.42
D	RS01	20190731	06/27/2019	27295	A	92	1816	.00	111.88
D	RS01	20190430	03/27/2019	25479	A	98	1497	.00	92.23
D	RS01	20190131	12/19/2018	23982	A	84	1515	.00	93.34
D	RS01	20181031	09/26/2018	22467	A	99	1716	.00	105.72
D	RS01	20180731	06/19/2018	20751	A	82	1787	.00	110.10
D	RS01	20180430	03/29/2018	18964	A	86	1465	.00	90.26
D	RS01	20180133	01/02/2018	17499	A	92	1450	.00	86.65
D	RS01	20171031	10/02/2017	16049	A	88	2149	.00	126.43
D	RS01	20170731	07/06/2017	13900	A	101	2475	.00	145.60
D	RS01	20170430	03/27/2017	11425	A	98	1412	.00	82.52
D	RS01	20170131	12/19/2016	10013	A	77	832	.00	45.29
D	RS01	20161031	10/03/2016	9181	A	98	2206	.00	115.90
D	RS01	20160731	06/27/2016	6975	A	83	2302	.00	120.95

Consumption Graph **Average Cons** 1,812.22 **Totals** .00 1,921.62
Avg Reading Days 90.94



Enter

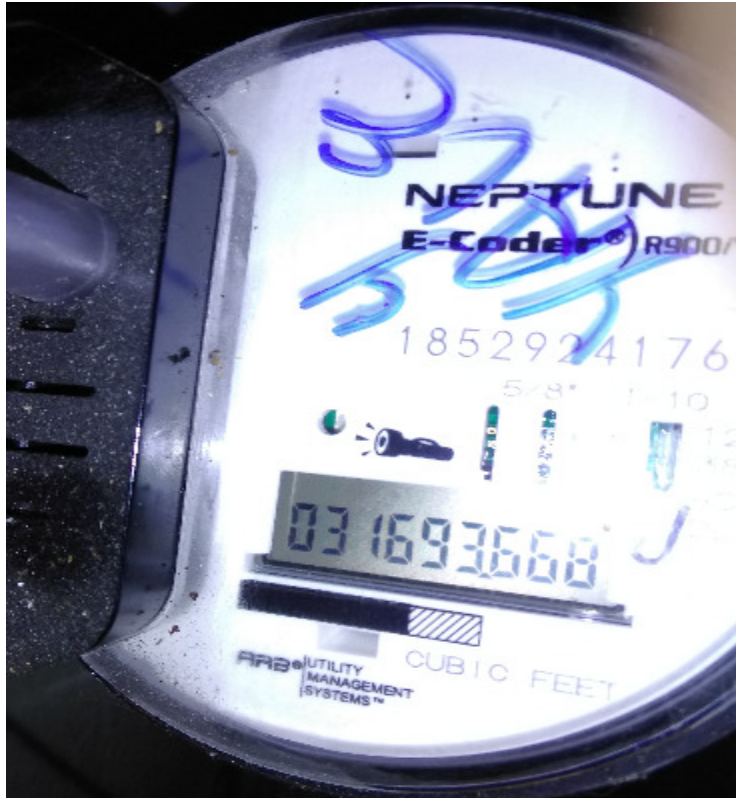

Old meter



New meter