



Kent County Water Authority

November 17, 2020

XXXXXXXXXXXX

Centerville Glen Condo Association
724 Centerville Rd
Warwick, RI 02886

Re: High Bill Inquiry

Dear XXXXXXXXXX,

It was a pleasure meeting with you and the other members of the association concerning your bill inquiry. As we discussed this meter is a large compound meter with two registers, one low flow and one high flow, and was not part of the meter change out program. I hope the manufactures meter information I provided was helpful in better understanding how this meter records consumption.

Following our November 16th meeting, I returned to the office and had the staff prepare a more detailed account usage report. Your meter contractor Kent Pump & Engineering also contacted us and faxed the meter test data sheet from the test he conducted on September 14, 2020 on the condominium association master meter. The test results confirm that the meter had been accurately accounting for water consumption during the billing period in question. The findings of the detailed review by the KCWA staff confirm that your bill is accurate. We did however notice in the consumption data log readout that each day between the hours of 5:12am and 6:17am and 7:12pm to 8:17pm there was considerable consumption registering on both meters. It appears that this reduced to once a day on or about Aug 8 and ceased on or about Sept 16. The volume of water and cyclic nature of these times each day would suggest that the use is associated with some type of timer regulated apparatus such as lawn irrigation systems. The consumption at these intervals indicate approximately 320 cu ft. per or 2385 gallons of water per cycle. The amount during these periods does vary to some extent throughout the months of data but generally consistent. The data log retrieved from the meter also indicates "intermittent leaks". This is a function of the meter register based on flow algorithms set by the factory as explained on the report. Leaks may be visible or not as in the case of internal toilet components or underground infrastructure. With 10 units in this development it would be difficult to fully relate everyone's use patterns to the leak algorithms indicted by the register. The register can only identify use patterns that relate to the "leak" algorithms programed by the manufacturer.

PO Box 192
West Warwick, RI 02893-0192
401-821-9300
www.kentcountywater.org

We hope this information provides a better understanding of the water use patterns during this period relative to your billing inquiry. This report will be entered into your account history and available to our customer service staff to answer any future questions you may have. Please do not hesitate to call and speak with any customer service representative should you require additional information or assistance regarding this matter.

Very truly yours,
Kent County Water Authority



John Duchesneau
Director of Administration

Enclosures:

Neptune Meter Protectus III – Compound Meter

Data log Account # 314038 – 1 ½" Low flow

Data log Account # 314037 – 6" High flow



Dear Valued Customer,

Thank you for your patience during these unsettling times. In response to your inquiry, the Kent County Water Authority (KCWA) has completed a comprehensive review of your account, and we have determined that your bill is correct (Please see attached Investigation Report and "Understanding Your Bill" document). Enclosed with the report are the water usage amounts from the last 18 quarterly billings cycles for comparative purposes to past years/quarters. Quarterly bills received in September, October, or November are usually elevated because of summer usage. Comparing the Spring quarter to the Summer quarter typically can result in a bill that is double or more depending on your water use. To get a true sense of your normal water use for the bill, you must compare the same quarter from prior years. Some meters in this last billing cycle had over 100 days of use which can also represent itself as a higher than normal bill. Furthermore, due to factors such as drought conditions and more at-home usage due to the COVID-19 pandemic, Summer 2020 water production in the KCWA service area was particularly higher (220 million gallons) than previous summers. KCWA is not alone, Providence Water also has shown some of the highest water demand in recorded history. Also, if you recently had your meter changed, the new meters read 8-10% on average more accurately than old meters. If you currently do not have a new meter, the review was based on individual old meter readings during normal billing cycles. If you have a new meter, it has the capability to store historical consumption; and, the data use patterns can be provided in graphic format for a more visual and clear understanding. The old meters do not have this capability; however, for those customers who have the new style meter in place or recently installed, a Datalog Report within the attached final Investigative Report.

Datalog retrieval method

- Each day, the new water meters store reading information every 15 minutes for 96 periods per day.
- The meter stores 90 days of this detailed usage information which can be retrieved by KCWA staff and presented to the customer as a graph—referred to as a Datalog Report.
- The Datalog Report shows daily use in cubic feet.
- If the bar is red, this indicates a volume of water greater than 0.01 cubic feet per minute flowed through the meter for at least 50 out of 96 measurements in each day. **This is potentially indicative of a leak but does not necessarily mean that you have leak.**
- If you believe you may have a leak after reviewing the datalog, please contact our office. We understand how disconcerting this can be and are here and happy to provide you with further assistance to try to determine the cause. Customers can always check the attached "Understanding Your Bill" or <https://kentcountywater.org/learning-center-conservation.aspx> for specific advice. We can also deliver dye tablets to detect if you may be experiencing a toilet leak.

The KCWA meter change out program started in August 2019. The program involves changing out 25,000 meters sized two inches and less (i.e. most household meters). To date, KCWA has replaced just over 15,000 meters in the system. The new meters are all factory tested and certified and exceed industry standards for accuracy before each shipment. Each meter has an accuracy test tag attached to it when received. The meters being replaced are between 20-30 years old and are the same meters are used by other water authorities throughout the country. The usage measuring technology is the same on the old and new meters. The measuring device does not move unless water moves through it. As with any mechanical device, meters wear out over time and need to be replaced. The new meters also more accurately measure low flows. Therefore, on average, the new meters more accurately measure water usage by 8-10%. It is our goal to go to monthly billing once all the new meters are installed. More frequent meter reading coupled with new reading software will allow the staff to identify problems and proactively communicate back to the customer, so the bill does not get out of hand.

To help our customers during this time, KCWA is offering flexible interest-free payment plans. Also, we are waiving, indefinitely, all credit card fees and electronic fees to those customers who would like to make a payment on our website or by telephone. KCWA is a nonprofit public benefit corporation. Effective September 1, 2020, KCWA has also reduced its rates by 15% for customers that have a meter sized two inches or less. For any further inquiries, please contact customer service during normal business hours M-F 8:00 AM to 4:00 PM at (401)821-9300 or email at customerservice@kentcountywater.org. If you are not satisfied with our findings on any billing disputes, you may file a formal complaint with the Division of Public Utilities and Carriers. No account gets shut off while a bill is being disputed. Thank you.

Very truly yours,
Kent County Water Authority

PO Box 192
West Warwick, RI 02893-0192
401-821-9300
www.kentcountywater.org



**KENT COUNTY WATER AUTHORITY
METER AND BILLING
INVESTIGATION REPORT**

Name Centerville Glen Condo

Service Location 724 Centerville Rd.
Warwick, RI

Account# 314038

Serial # 1545769662

Meter size Compound meter - 1 1/2" Low Flow

Was the meter recently changed out YES **NO** *New meter Installation on 3/25/19*

Starting read on new meter 3/25/19

0

Read on 6/26/19

17835

Consumption billed

17835 Cu ft

Billed 6/30/2019

Read on 9/3/19

38489

Consumption billed

20654 Cu ft

Billed 9/30/2019

Read on 11/21/19

61628

Consumption billed

23139 Cu ft

Billed 12/30/2019

Read on 3/11/20

66310

Consumption billed

4682 Cu ft

Same reading as previous bill

Billed 3/30/20

Read on 5/28/20

75643

Consumption billed

9333 Cu ft

Billed 6/30/20

Kent Pump & Engineering conducted water meter test on 9/14/20 - Results passed 100.52%

Read on 9/8/20 - recheck high consumption 9/22/20

133924

Consumption billed

58281 Cu ft

Billed 9/30/20

Read on data logger on 9/22/20

133924

Billed 9/30/20 (see attached)

Read on data logger during investigation 11/16/20

139837

(see attached)

Consumption used 9/22/20 - 11/16/20

5,913 Cu. Ft

Consumption not included in this billing

KCWA HAS DETERMINED THAT YOUR BILL IS CORRECT



KENT COUNTY WATER AUTHORITY METER AND BILLING INVESTIGATION REPORT

Data Logger Explanation:

The Neptune R900 meter stores information up to 90 days of hourly consumption. The information can be downloaded to be viewed in cubic feet per hour or per day.

The graph presented represents daily use in total cubic feet.

A red bar on the graph indicates that the account has been flagged to have an intermittent leak or continuous leak. An intermittent leak is defined as continuous flow for 15 minutes for 50 out of 95 measurement intervals in a given day.

A continuous leak is defined for as continuous flow for all 96 measurement periods.

A blue bar represents normal use.

A yellow bar represents partial data collection on a given day. Usually at the start and the end of a data log interval.

A gray bar indicates that there was reverse flow through the meter of 0.1 cubic foot. This is often the result of when a customer does not have a backflow preventor installed and they have an expansion tank on hot water systems causing small intermittent backflow conditions through the meter. Backflow conditions are a public health issue and should be addressed by a licensed plumber.

WATER METER TESTS FOR Kent County Water Authority, Conducted By Kent Pump & Engineering

Customer: Centerville Glen Condo Assoc.
 Address: 724 Centerville Rd Unit 2
 Warwick RI 02886

Site Name: Centerville Glen Condos
 Site Address: 724 Centerville Rd
 Warwick RI 02886

Account: 314037 Size: 6 In Mfg: Neptune Model: Hp Protectus III
 Serial: 70340577 Location: Hot Box

	Minimum	Intermediate	Cross Over	Maximum
	Rate of Flow	Rate of Flow	Rate of Flow	Rate of Flow
	3 GPM	10 GPM	40 GPM	200 GPM
Pressure at Test:	106 PSI	102 PSI	100 PSI	100 PSI
	Cu Ft by Test Meter	Cu Ft by Test Meter	Cu Ft by Test Meter	Cu Ft by Test Meter
	3.349	10.520	44.610	199.360
Correction Factor	1.002004	.989218	.995025	1.020408
Correct Cu Ft	3.342	10.407	44.388	195.373

LARGE METER UNDER TEST

End	9189.20	9189.20	19237.80	9471.70
Start	9189.20	9189.20	19207.80	9289.00
Used	.00	.00	30.00	182.70

SMALL METER UNDER TEST

End	79344.7100	79363.4600	79384.9900	79406.3700
Start	79341.4300	79353.1100	79369.5700	79389.4500
Used	3.280	10.350	15.420	16.920
Total	3.280	10.350	45.420	199.620
Accuracy	98.14 %	99.45 %	102.3 %	102.17 %

Average of 4 Tests: 100.52 %

AWWA Standards: 95.00 % - 104.00 %

AWWA Comments: Acceptable Per Awwa Standards

Date: 09/14/20
 Time: 1:00PM

Tested By: Leonard T. Maynard

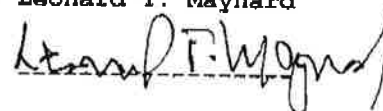

Testing Crew: C. BERUBE, M. MAYNARD

UNDERSTANDING YOUR BILL

Q: My current water bill is considerably higher than my last bill. Why is my bill so high?

A: You likely used more water than you did the last quarter. Quarterly bills received in September, October, or November are usually elevated because of summer usage. Comparing the Spring quarter to the Summer quarter typically can result in a bill that is double or more, depending on your water use. To get a true sense of your normal water use for the bill, you must compare the same quarter from last year. Furthermore, due to factors such as drought conditions and more at-home usage due to the COVID-19 pandemic, Summer 2020 water usage in the KCWA service area was particularly higher than previous summer quarters. Also, if you recently had your meter changed, the new meters read 8-10% on average more accurately than old meters.

Q: How is my water consumption calculated?

A: All meters in the KCWA service area register in cubic feet. One billing unit equals 100 cubic feet. For example, if you used 15,400 cubic feet that would equal 154 billing units. 154 billing units multiplied by the rate is the billing amount for water used. One cubic foot of water equals 7.5 gallons.



Q: What is a consumption adjustment?

A: A consumption adjustment appears on a bill when a meter gets changed out at your home or business. The consumption adjustment is the water that had registered on the old meter the day it was removed.

Q: How can I know how much water I used?

A: The only accurate way to monitor water usage and calculate the amount of water you have consumed is to monitor your meter

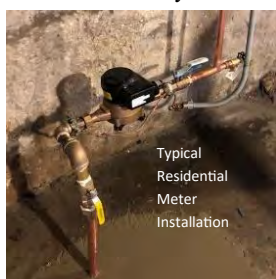

Typical
Residential
Meter
Installation

reading from the indicator on the face of your meter. Digital meters require a flashlight to be shined on the dial to activate the digital dial for you to obtain a reading. We take an actual reading of your meter quarterly utilizing an outside reading device or radio frequency. That

is the reading that appears on your quarterly statement. You can compare that reading to the one indicated on the face of your meter to ensure the reading is comparable. Keep in mind that water consumption continues between the reading date on the statement and the date you receive the statement in the mail. The statement reading should be less than yours because of the time lag between when we take the reading and when you receive your bill.



Q: How could I have used this much water?

A: If you are questioning your billed consumption, check the reading on the water meter located within your home to confirm that the reading obtained by the Authority is accurate. Also, check to see if you have a water leak somewhere in the house. To do this, first make sure all water use within the home must be off, such as the faucets, dishwasher, washing machine and all other water-using appliances, including ice-makers. Locate your water meter and determine what type of meter you have. There are two meter face styles. Our meters are either analog (i.e. the old meters) or digital (i.e. the new replacement meters). The digital radio meters will show a faucet image to indicate a leak and must be activated by pointing a flashlight on the register. The analog meters read like a car odometer. If all water use in the house is turned off, the dial should not be moving. If it is still turning, you may have a leak.



Unrepaired Leaks Can Be Costly Water Loss in Gallons at 50 psi

Leak this Size	Loss per Day	Loss per Month	Loss per Year
●	120	3,600	43,200
●	360	10,800	129,600
●	693	20,790	249,480
●	1,200	36,000	432,000
●	1,920	57,600	691,200
●	3,096	92,880	1,114,560
●	4,296	128,880	1,546,560
●	6,640	199,200	2,390,400
●	6,984	209,520	2,514,240

Five Gallon Bucket Test: A simple test to check your meter for accuracy is with a five-gallon bucket. First, make sure no water is running and take an initial meter reading, as discussed above. Second, fill up the five-gallon bucket in your tub or anywhere that can accommodate the height of the bucket. Lastly, take a final reading from the meter and subtract it from the initial reading. Five gallons of water should equal 0.66 cubic feet.



Q: Who do I contact if I have questions about my bill?

A: For inquiries about your bill, please contact customer service during normal business hours M-F 8AM to 4PM at (401) 821-9300 or email customerservice@kentcountywater.org. You can always find helpful information by going to our website www.kentcountywater.org.

11/17/2020

11:36 AM



Exit



Enter

Cust ID ? 314038

Cust Name ? CENTERVILLE GLEN CONDOS

MP10250

Serv Loc ID ? 314038

Serv Loc ? 724

CENTERVILLE RD

Service No

01

Serial #

1545769662

Book/RT

303/0178002

Service

C	CL/RT	Bill ID	Read Date	Reading	CD	Days	Consumption	Adj Amount	Srv Charge
4	RS04	20200930	09/08/2020	133924	A	102	58281	.00	3410.60
4	RS04	20200630	05/29/2020	75643	A	93	9333	.00	575.01
4	RS04	20200331	02/26/2020	66310	A	97	4682	.00	288.46
4	RS04	20191231	11/21/2019	61628	A	79	23139	.00	1425.59
4	RS04	20190930	09/03/2019	38489	A	69	20654	.00	1272.49
4	RS04	20190630	06/26/2019	17835	A	93	17835	.00	1098.81

Average Cons

22,320.67

Totals

.00

8,070.96

Consumption Graph

Avg Reading Days

88.83

Customer ID	314038	Customer Name	CENTERVILLE GLEN CONDOS
Location ID	314038	Location Addr	724 CENTERVILLE RD

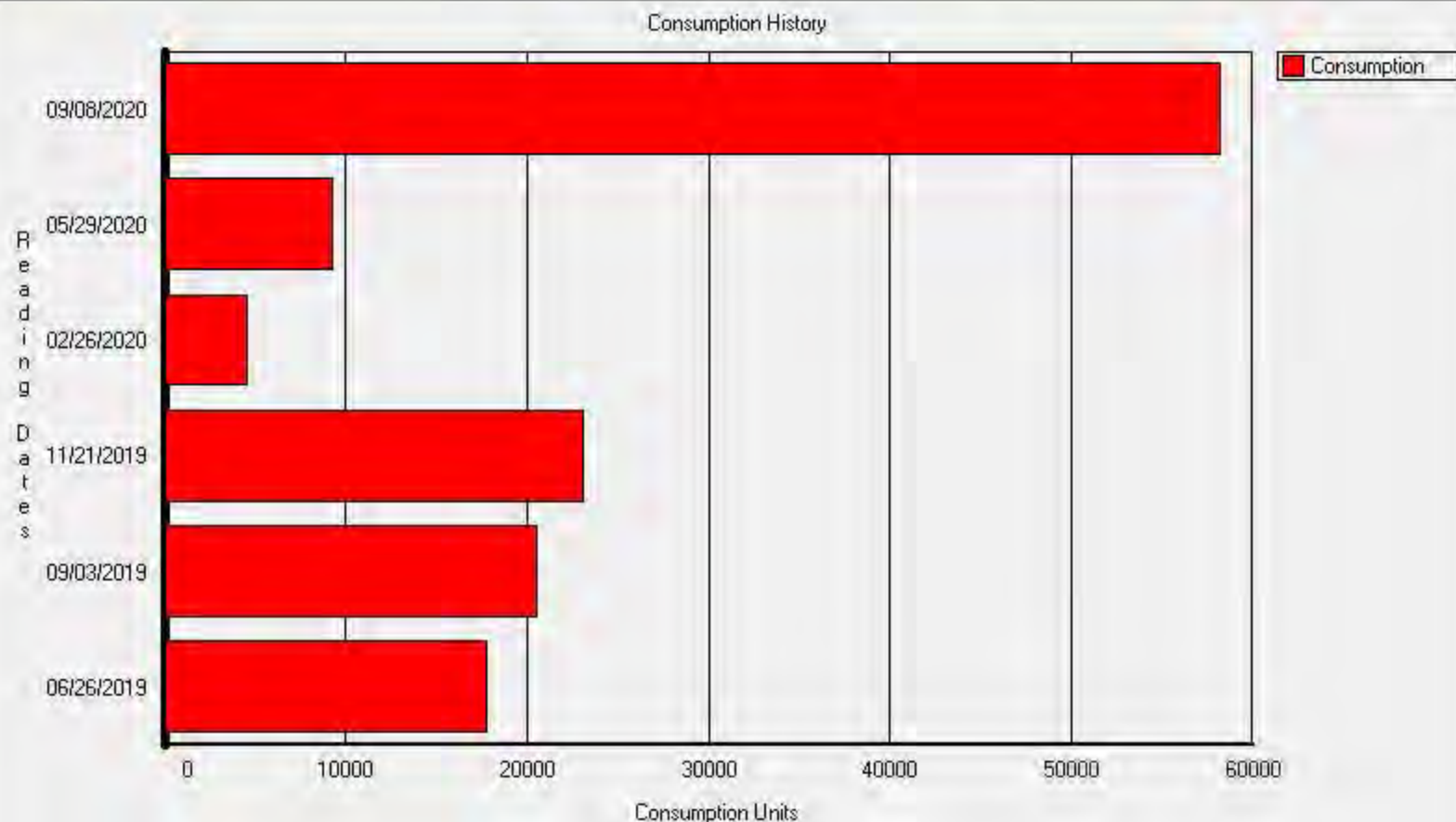

E-Coder R900i Data Logging Report
MIU#: 1545769662 for 08/12/2020 - 11/16/2020 - 1 1/2" - 4" T-10 and HPT, CUBIC FEET

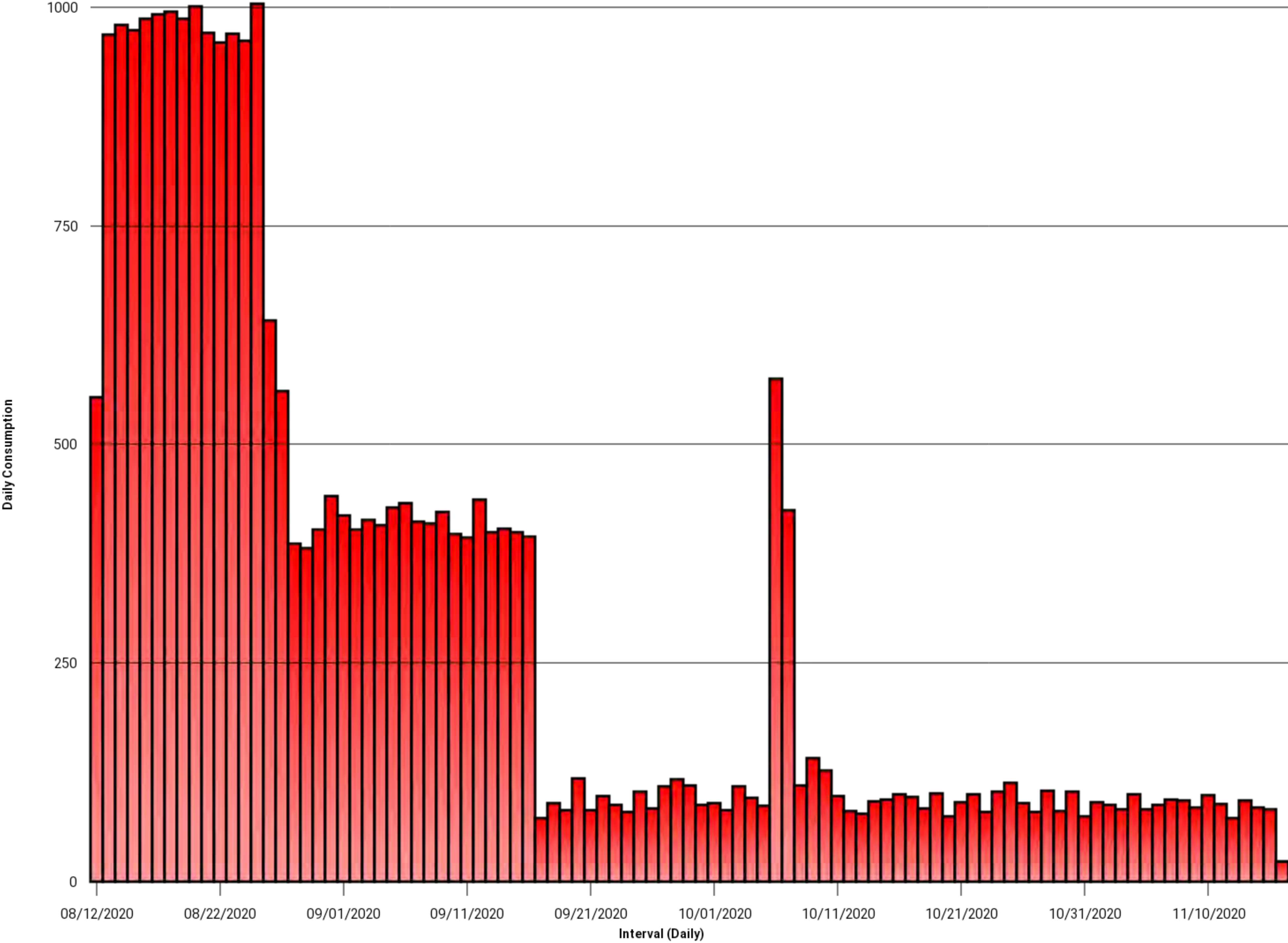



**KENT COUNTY WATER AUTHORITY
METER AND BILLING
INVESTIGATION REPORT**

Name Centerville Glen Condo
Service Location 724 Centerville Rd.
Warwick, RI
Account# 314038
Serial # 1545769662
Meter size Compound meter - 1 1/2" Low Flow

Was the meter recently changed out YES **NO** *New meter Installation on 3/25/19*

Starting read on new meter 3/25/19

0

Read on 6/26/19

17835

Consumption billed

17835 Cu ft

Billed 6/30/2019

Read on 9/3/19

38489

Consumption billed

20654 Cu ft

Billed 9/30/2019

Read on 11/21/19

61628

Consumption billed

23139 Cu ft

Billed 12/30/2019

Read on 3/11/20

66310

Consumption billed

4682 Cu ft

Same reading as previous bill

Billed 3/30/20

Read on 5/28/20

75643

Consumption billed

9333 Cu ft

Billed 6/30/20

Kent Pump & Engineering conducted water meter test on 9/14/20 - Results passed 100.52%

Read on 9/8/20 - recheck high consumption 9/22/20

133924

Consumption billed

58281 Cu ft

Billed 9/30/20

Read on data logger on 9/22/20

133924

Billed 9/30/20 *(see attached)*

Read on data logger during investigation 11/16/20

139837

(see attached)

Consumption used 9/22/20 - 11/16/20

5,913 Cu. Ft

Consumption not included in this billing

KCWA HAS DETERMINED THAT YOUR BILL IS CORRECT

WATER METER TESTS FOR Kent County Water Authority, Conducted By Kent Pump & Engineering

Customer: Centerville Glen Condo Assoc.
 Address: 724 Centerville Rd Unit 2
 Warwick RI 02886

Site Name: Centerville Glen Condos
 Site Address: 724 Centerville Rd
 Warwick RI 02886

Account: 314037 Size: 6 In Mfg: Neptune Model: Hp Protectus III
 Serial: 70340577 Location: Hot Box

	Minimum	Intermediate	Cross Over	Maximum
	Rate of Flow	Rate of Flow	Rate of Flow	Rate of Flow
	3 GPM	10 GPM	40 GPM	200 GPM
Pressure at Test: 106 PSI		102 PSI	100 PSI	100 PSI
Cu Ft by Test Meter		Cu Ft by Test Meter	Cu Ft by Test Meter	Cu Ft by Test Meter
	3.349	10.520	44.610	199.360
Correction Factor	1.002004	.989218	.995025	1.020408
Correct Cu Ft	3.342	10.407	44.388	195.373

LARGE METER UNDER TEST

End	9189.20	9189.20	19237.80	9471.70
Start	9189.20	9189.20	19207.80	9289.00
Used	.00	.00	30.00	182.70

SMALL METER UNDER TEST

End	79344.7100	79363.4600	79384.9900	79406.3700
Start	79341.4300	79353.1100	79369.5700	79389.4500
Used	3.280	10.350	15.420	16.920
Total	3.280	10.350	45.420	199.620
Accuracy	98.14 %	99.45 %	102.3 %	102.17 %

Average of 4 Tests: 100.52 %

AWWA Standards: 95.00 % - 104.00 %

AWWA Comments: Acceptable Per Awwa Standards

Date: 09/14/20
 Time: 1:00PM

Tested By: Leonard T. Maynard

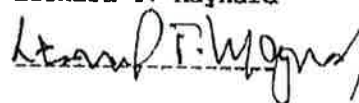

Testing Crew: C. BERUBE, M. MAYNARD

E-Coder R9001 Data Logging Report
MIU#: 1545769662 for 08/12/2020 - 11/16/2020 - 1 1/2" - 4" T-10 and HPT, CUBIC FEET

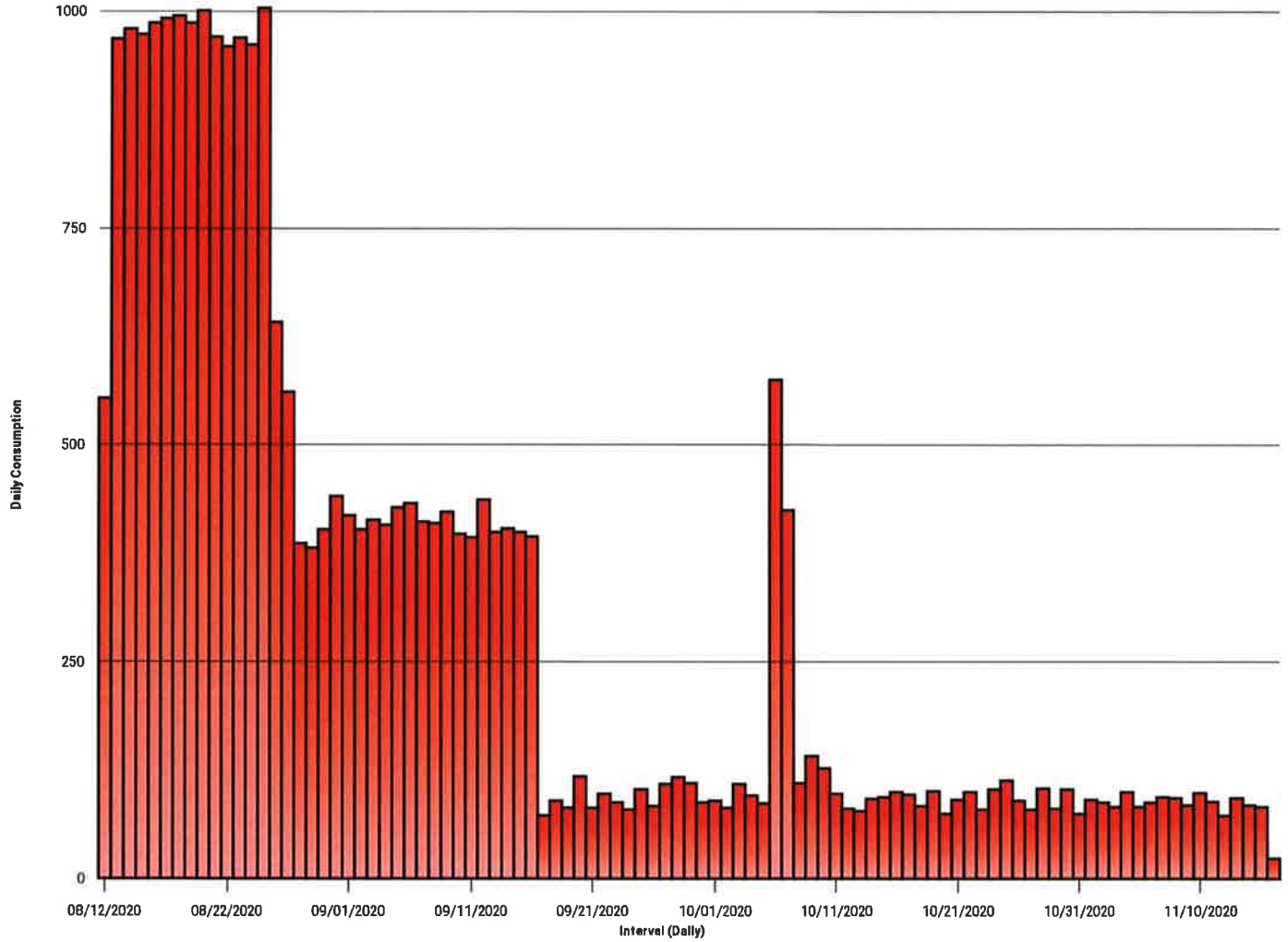

Data Log Report MIU#: 1545769662 for 08/12/2020 - 11/16/2020 - 1 1/2" - 4" T-10 and HPT, CUBIC FEET

Interval End Time	Interval Reading	Interval Consumption	Reverse Flow	Consumption Flag
08/12/2020 09:12	110752.1			Intermittent
08/12/2020 10:12	110758.1	6.0		Intermittent
08/12/2020 11:12	110760.0	1.9		Intermittent
08/12/2020 12:12	110762.3	2.3		Intermittent
08/12/2020 13:12	110764.1	1.8		Intermittent
08/12/2020 14:12	110769.2	5.1		Intermittent
08/12/2020 15:12	110774.5*	5.3*		Intermittent*
08/12/2020 16:12	110779.7	5.2*		Intermittent
08/12/2020 17:12	110780.7	1.0		Intermittent
08/12/2020 18:12	110816.2	35.5		Intermittent
08/12/2020 19:12	110937.8	121.6		Intermittent
08/12/2020 20:12	111049.6	111.8		Intermittent
08/12/2020 21:12	111143.9	94.3		Intermittent
08/12/2020 22:12	111227.0	83.1		Intermittent
08/12/2020 23:12	111306.4	79.4		Intermittent
08/13/2020 00:12	111380.6	74.2		Intermittent
08/13/2020 01:12	111381.0	0.4		Intermittent
08/13/2020 02:12	111381.9	0.9		Intermittent
08/13/2020 03:12	111382.7	0.8		Intermittent
08/13/2020 04:12	111405.7	23.0		Intermittent
08/13/2020 05:12	111527.4	121.7		Intermittent
08/13/2020 06:12	111639.0	111.6		Intermittent
08/13/2020 07:12	111721.0	82.0		Intermittent
08/13/2020 08:12	111725.6	4.6		Intermittent
08/13/2020 09:12	111731.6	6.0		Intermittent
08/13/2020 10:12	111733.5	1.9		Intermittent
08/13/2020 11:12	111735.9	2.4		Intermittent
08/13/2020 12:12	111738.4	2.5		Intermittent
08/13/2020 13:12	111743.1	4.7		Intermittent
08/13/2020 14:12	111746.0	2.9		Intermittent
08/13/2020 15:12	111747.4	1.4		Intermittent
08/13/2020 16:12	111756.9	9.5		Intermittent
08/13/2020 17:12	111759.8	2.9		Intermittent
08/13/2020 18:12	111786.6	26.8		Intermittent
08/13/2020 19:12	111908.6	122.0		Intermittent
08/13/2020 20:12	112021.1	112.5		Intermittent
08/13/2020 21:12	112112.7	91.6		Intermittent
08/13/2020 22:12	112196.8	84.1		Intermittent
08/13/2020 23:12	112275.4	78.6		Intermittent
08/14/2020 00:12	112349.4	74.0		Intermittent
08/14/2020 01:12	112349.5	0.1		Intermittent
08/14/2020 02:12	112350.3	0.8		Intermittent
08/14/2020 03:12	112351.6	1.3		Intermittent
08/14/2020 04:12	112377.0	25.4		Intermittent
08/14/2020 05:12	112495.6	118.6		Intermittent
08/14/2020 06:12	112607.0	111.4		Intermittent
08/14/2020 07:12	112684.3	77.3		Intermittent
08/14/2020 08:12	112696.2	11.9		Intermittent
08/14/2020 09:12	112699.5	3.3		Intermittent
08/14/2020 10:12	112707.0	7.5		Intermittent
08/14/2020 11:12	112711.0	4.0		Intermittent
08/14/2020 12:12	112719.8	8.8		Intermittent
08/14/2020 13:12	112725.7	5.9		Intermittent
08/14/2020 14:12	112727.0	1.3		Intermittent
08/14/2020 15:12	112729.4	2.4		Intermittent
08/14/2020 16:12	112733.0	3.6		Intermittent
08/14/2020 17:12	112740.4	7.4		Intermittent
08/14/2020 18:12	112766.1	25.7		Intermittent
08/14/2020 19:12	112889.1	123.0		Intermittent

Data Log Report MIU#: 1545769662 for 08/12/2020 - 11/16/2020 - 1 1/2" - 4" T-10 and HPT, CUBIC FEET

Interval End Time	Interval Reading	Interval Consumption	Reverse Flow	Consumption Flag
08/14/2020 20:12	113000.7	111.6		Intermittent
08/14/2020 21:12	113092.3	91.6		Intermittent
08/14/2020 22:12	113175.6	83.3		Intermittent
08/14/2020 23:12	113254.9	79.3		Intermittent
08/15/2020 00:12	113329.8	74.9		Intermittent
08/15/2020 01:12	113330.8	1.0		Intermittent
08/15/2020 02:12	113330.9	0.1		Intermittent
08/15/2020 03:12	113331.2	0.3		Intermittent
08/15/2020 04:12	113355.8	24.6		Intermittent
08/15/2020 05:12	113477.2	121.4		Intermittent
08/15/2020 06:12	113588.5	111.3		Intermittent
08/15/2020 07:12	113665.4	76.9		Intermittent
08/15/2020 08:12	113670.9	5.5		Intermittent
08/15/2020 09:12	113678.1	7.2		Intermittent
08/15/2020 10:12	113683.3	5.2		Intermittent
08/15/2020 11:12	113688.9	5.6		Intermittent
08/15/2020 12:12	113690.9	2.0		Intermittent
08/15/2020 13:12	113696.0	5.1		Intermittent
08/15/2020 14:12	113701.4	5.4		Intermittent
08/15/2020 15:12	113704.0	2.6		Intermittent
08/15/2020 16:12	113707.0	3.0		Intermittent
08/15/2020 17:12	113710.4	3.4		Intermittent
08/15/2020 18:12	113739.5	29.1		Intermittent
08/15/2020 19:12	113859.3	119.8		Intermittent
08/15/2020 20:12	113972.5	113.2		Intermittent
08/15/2020 21:12	114066.7	94.2		Intermittent
08/15/2020 22:12	114150.1	83.4		Intermittent
08/15/2020 23:12	114229.2	79.1		Intermittent
08/16/2020 00:12	114303.2	74.0		Intermittent
08/16/2020 01:12	114304.5	1.3		Intermittent
08/16/2020 02:12	114305.9	1.4		Intermittent
08/16/2020 03:12	114306.0	0.1		Intermittent
08/16/2020 04:12	114331.6	25.6		Intermittent
08/16/2020 05:12	114453.3	121.7		Intermittent
08/16/2020 06:12	114566.2	112.9		Intermittent
08/16/2020 07:12	114643.4	77.2		Intermittent
08/16/2020 08:12	114654.8	11.4		Intermittent
08/16/2020 09:12	114664.4	9.6		Intermittent
08/16/2020 10:12	114670.2	5.8		Intermittent
08/16/2020 11:12	114675.9	5.7		Intermittent
08/16/2020 12:12	114680.8	4.9		Intermittent
08/16/2020 13:12	114683.8	3.0		Intermittent
08/16/2020 14:12	114688.4	4.6		Intermittent
08/16/2020 15:12	114691.2	2.8		Intermittent
08/16/2020 16:12	114693.3	2.1		Intermittent
08/16/2020 17:12	114697.5	4.2		Intermittent
08/16/2020 18:12	114727.4	29.9		Intermittent
08/16/2020 19:12	114849.5	122.1		Intermittent
08/16/2020 20:12	114961.7	112.2		Intermittent
08/16/2020 21:12	115053.4	91.7		Intermittent
08/16/2020 22:12	115136.1	82.7		Intermittent
08/16/2020 23:12	115215.8	79.7		Intermittent
08/17/2020 00:12	115290.2	74.4		Intermittent
08/17/2020 01:12	115291.4	1.2		Intermittent
08/17/2020 02:12	115292.2	0.8		Intermittent
08/17/2020 03:12	115292.5	0.3		Intermittent
08/17/2020 04:12	115316.7	24.2		Intermittent
08/17/2020 05:12	115438.3	121.6		Intermittent
08/17/2020 06:12	115550.0	111.7		Intermittent

Data Log Report MIU#: 1545769662 for 08/12/2020 - 11/16/2020 - 1 1/2" - 4" T-10 and HPT, CUBIC FEET

Interval End Time	Interval Reading	Interval Consumption	Reverse Flow	Consumption Flag
08/17/2020 07:12	115627.4	77.4		Intermittent
08/17/2020 08:12	115640.5	13.1		Intermittent
08/17/2020 09:12	115647.9	7.4		Intermittent
08/17/2020 10:12	115653.4	5.5		Intermittent
08/17/2020 11:12	115658.1	4.7		Intermittent
08/17/2020 12:12	115665.0	6.9		Intermittent
08/17/2020 13:12	115668.4	3.4		Intermittent
08/17/2020 14:12	115672.7	4.3		Intermittent
08/17/2020 15:12	115682.2	9.5		Intermittent
08/17/2020 16:12	115683.2	1.0		Intermittent
08/17/2020 17:12	115685.3	2.1		Intermittent
08/17/2020 18:12	115718.2	32.9		Intermittent
08/17/2020 19:12	115841.4	123.2		Intermittent
08/17/2020 20:12	115952.4	111.0		Intermittent
08/17/2020 21:12	116044.4	92.0		Intermittent
08/17/2020 22:12	116127.9	83.5		Intermittent
08/17/2020 23:12	116207.8	79.9		Intermittent
08/18/2020 00:12	116281.1	73.3		Intermittent
08/18/2020 01:12	116283.6	2.5		Intermittent
08/18/2020 02:12	116284.2	0.6		Intermittent
08/18/2020 03:12	116284.4	0.2		Intermittent
08/18/2020 04:12	116310.4	26.0		Intermittent
08/18/2020 05:12	116432.1	121.7		Intermittent
08/18/2020 06:12	116542.8	110.7		Intermittent
08/18/2020 07:12	116621.0	78.2		Intermittent
08/18/2020 08:12	116626.3	5.3		Intermittent
08/18/2020 09:12	116632.5	6.2		Intermittent
08/18/2020 10:12	116638.3	5.8		Intermittent
08/18/2020 11:12	116642.8	4.5		Intermittent
08/18/2020 12:12	116648.4	5.6		Intermittent
08/18/2020 13:12	116652.3	3.9		Intermittent
08/18/2020 14:12	116656.7	4.4		Intermittent
08/18/2020 15:12	116662.0	5.3		Intermittent
08/18/2020 16:12	116676.4	14.4		Intermittent
08/18/2020 17:12	116685.3	8.9		Intermittent
08/18/2020 18:12	116713.9	28.6		Intermittent
08/18/2020 19:12	116836.2	122.3		Intermittent
08/18/2020 20:12	116948.3	112.1		Intermittent
08/18/2020 21:12	117039.2	90.9		Intermittent
08/18/2020 22:12	117122.9	83.7		Intermittent
08/18/2020 23:12	117202.7	79.8		Intermittent
08/19/2020 00:12	117276.3	73.6		Intermittent
08/19/2020 01:12	117277.1	0.8		Intermittent
08/19/2020 02:12	117277.2	0.1		Intermittent
08/19/2020 03:12	117277.5	0.3		Intermittent
08/19/2020 04:12	117305.5	28.0		Intermittent
08/19/2020 05:12	117426.5	121.0		Intermittent
08/19/2020 06:12	117537.5	111.0		Intermittent
08/19/2020 07:12	117614.1	76.6		Intermittent
08/19/2020 08:12	117623.6	9.5		Intermittent
08/19/2020 09:12	117627.2	3.6		Intermittent
08/19/2020 10:12	117645.0	17.8		Intermittent
08/19/2020 11:12	117653.3	8.3		Intermittent
08/19/2020 12:12	117657.7	4.4		Intermittent
08/19/2020 13:12	117660.4	2.7		Intermittent
08/19/2020 14:12	117665.6	5.2		Intermittent
08/19/2020 15:12	117669.8	4.2		Intermittent
08/19/2020 16:12	117672.7	2.9		Intermittent
08/19/2020 17:12	117674.3	1.6		Intermittent

Data Log Report MIU#: 1545769662 for 08/12/2020 - 11/16/2020 - 1 1/2" - 4" T-10 and HPT, CUBIC FEET

Interval End Time	Interval Reading	Interval Consumption	Reverse Flow	Consumption Flag
08/19/2020 18:12	117702.5	28.2		Intermittent
08/19/2020 19:12	117824.9	122.4		Intermittent
08/19/2020 20:12	117935.7	110.8		Intermittent
08/19/2020 21:12	118027.8	92.1		Intermittent
08/19/2020 22:12	118110.4	82.6		Intermittent
08/19/2020 23:12	118189.3	78.9		Intermittent
08/20/2020 00:12	118262.6	73.3		Intermittent
08/20/2020 01:12	118263.8	1.2		Intermittent
08/20/2020 02:12	118264.2	0.4		Intermittent
08/20/2020 03:12	118264.7	0.5		Intermittent
08/20/2020 04:12	118288.9	24.2		Intermittent
08/20/2020 05:12	118410.2	121.3		Intermittent
08/20/2020 06:12	118521.8	111.6		Intermittent
08/20/2020 07:12	118602.4	80.6		Intermittent
08/20/2020 08:12	118608.2	5.8		Intermittent
08/20/2020 09:12	118616.4	8.2		Intermittent
08/20/2020 10:12	118622.8	6.4		Intermittent
08/20/2020 11:12	118625.6	2.8		Intermittent
08/20/2020 12:12	118627.6	2.0		Intermittent
08/20/2020 13:12	118638.9	11.3		Intermittent
08/20/2020 14:12	118662.4	23.5		Intermittent
08/20/2020 15:12	118663.9	1.5		Intermittent
08/20/2020 16:12	118670.6	6.7		Intermittent
08/20/2020 17:12	118674.5	3.9		Intermittent
08/20/2020 18:12	118702.5	28.0		Intermittent
08/20/2020 19:12	118825.4	122.9		Intermittent
08/20/2020 20:12	118936.5	111.1		Intermittent
08/20/2020 21:12	119028.0	91.5		Intermittent
08/20/2020 22:12	119111.0	83.0		Intermittent
08/20/2020 23:12	119190.0	79.0		Intermittent
08/21/2020 00:12	119262.6	72.6		Intermittent
08/21/2020 01:12	119262.9	0.3		Intermittent
08/21/2020 02:12	119263.3	0.4		Intermittent
08/21/2020 03:12	119264.1	0.8		Intermittent
08/21/2020 04:12	119288.3	24.2		Intermittent
08/21/2020 05:12	119409.9	121.6		Intermittent
08/21/2020 06:12	119523.5	113.6		Intermittent
08/21/2020 07:12	119600.0	76.5		Intermittent
08/21/2020 08:12	119603.7	3.7		Intermittent
08/21/2020 09:12	119610.6	6.9		Intermittent
08/21/2020 10:12	119614.6	4.0		Intermittent
08/21/2020 11:12	119618.9	4.3		Intermittent
08/21/2020 12:12	119620.6	1.7		Intermittent
08/21/2020 13:12	119643.6	23.0		Intermittent
08/21/2020 14:12	119647.2	3.6		Intermittent
08/21/2020 15:12	119651.0	3.8		Intermittent
08/21/2020 16:12	119652.7	1.7		Intermittent
08/21/2020 17:12	119654.8	2.1		Intermittent
08/21/2020 18:12	119677.8	23.0		Intermittent
08/21/2020 19:12	119794.9	117.1		Intermittent
08/21/2020 20:12	119906.3	111.4		Intermittent
08/21/2020 21:12	119997.8	91.5		Intermittent
08/21/2020 22:12	120080.9	83.1		Intermittent
08/21/2020 23:12	120160.5	79.6		Intermittent
08/22/2020 00:12	120234.0	73.5		Intermittent
08/22/2020 01:12	120234.4	0.4		Intermittent
08/22/2020 02:12	120235.2	0.8		Intermittent
08/22/2020 03:12	120235.5	0.3		Intermittent
08/22/2020 04:12	120259.5	24.0		Intermittent

Data Log Report MIU#: 1545769662 for 08/12/2020 - 11/16/2020 - 1 1/2" - 4" T-10 and HPT, CUBIC FEET

Interval End Time	Interval Reading	Interval Consumption	Reverse Flow	Consumption Flag
08/22/2020 05:12	120380.8	121.3		Intermittent
08/22/2020 06:12	120492.8	112.0		Intermittent
08/22/2020 07:12	120567.8	75.0		Intermittent
08/22/2020 08:12	120571.2	3.4		Intermittent
08/22/2020 09:12	120578.7	7.5		Intermittent
08/22/2020 10:12	120587.0	8.3		Intermittent
08/22/2020 11:12	120588.3	1.3		Intermittent
08/22/2020 12:12	120593.6	5.3		Intermittent
08/22/2020 13:12	120596.2	2.6		Intermittent
08/22/2020 14:12	120599.8	3.6		Intermittent
08/22/2020 15:12	120606.8	7.0		Intermittent
08/22/2020 16:12	120609.7	2.9		Intermittent
08/22/2020 17:12	120613.1	3.4		Intermittent
08/22/2020 18:12	120637.7	24.6		Intermittent
08/22/2020 19:12	120754.9	117.2		Intermittent
08/22/2020 20:12	120866.1	111.2		Intermittent
08/22/2020 21:12	120957.6	91.5		Intermittent
08/22/2020 22:12	121040.9	83.3		Intermittent
08/22/2020 23:12	121119.8	78.9		Intermittent
08/23/2020 00:12	121193.4	73.6		Intermittent
08/23/2020 01:12	121193.9	0.5		Intermittent
08/23/2020 02:12	121194.2	0.3		Intermittent
08/23/2020 03:12	121194.7	0.5		Intermittent
08/23/2020 04:12	121212.9	18.2		Intermittent
08/23/2020 05:12	121329.2	116.3		Intermittent
08/23/2020 06:12	121440.2	111.0		Intermittent
08/23/2020 07:12	121518.1	77.9		Intermittent
08/23/2020 08:12	121519.3	1.2		Intermittent
08/23/2020 09:12	121523.2	3.9		Intermittent
08/23/2020 10:12	121528.5	5.3		Intermittent
08/23/2020 11:12	121538.8	10.3		Intermittent
08/23/2020 12:12	121552.6	13.8		Intermittent
08/23/2020 13:12	121575.3	22.7		Intermittent
08/23/2020 14:12	121577.2	1.9		Intermittent
08/23/2020 15:12	121579.9	2.7		Intermittent
08/23/2020 16:12	121582.1	2.2		Intermittent
08/23/2020 17:12	121583.8	1.7		Intermittent
08/23/2020 18:12	121607.2	23.4		Intermittent
08/23/2020 19:12	121724.0	116.8		Intermittent
08/23/2020 20:12	121834.9	110.9		Intermittent
08/23/2020 21:12	121925.6	90.7		Intermittent
08/23/2020 22:12	122009.9	84.3		Intermittent
08/23/2020 23:12	122090.0	80.1		Intermittent
08/24/2020 00:12	122163.3	73.3		Intermittent
08/24/2020 01:12	122163.9	0.6		Intermittent
08/24/2020 02:12	122164.2	0.3		Intermittent
08/24/2020 03:12	122164.6	0.4		Intermittent
08/24/2020 04:12	122182.6	18.0		Intermittent
08/24/2020 05:12	122299.4	116.8		Intermittent
08/24/2020 06:12	122411.4	112.0		Intermittent
08/24/2020 07:12	122487.7	76.3		Intermittent
08/24/2020 08:12	122494.8	7.1		Intermittent
08/24/2020 09:12	122501.3	6.5		Intermittent
08/24/2020 10:12	122508.2	6.9		Intermittent
08/24/2020 11:12	122513.5	5.3		Intermittent
08/24/2020 12:12	122522.0	8.5		Intermittent
08/24/2020 13:12	122531.0	9.0		Intermittent
08/24/2020 14:12	122536.8	5.8		Intermittent
08/24/2020 15:12	122538.5	1.7		Intermittent

Data Log Report MIU#: 1545769662 for 08/12/2020 - 11/16/2020 - 1 1/2" - 4" T-10 and HPT, CUBIC FEET

Interval End Time	Interval Reading	Interval Consumption	Reverse Flow	Consumption Flag
08/24/2020 16:12	122543.0	4.5		Intermittent
08/24/2020 17:12	122548.3	5.3		Intermittent
08/24/2020 18:12	122569.6	21.3		Intermittent
08/24/2020 19:12	122687.0	117.4		Intermittent
08/24/2020 20:12	122797.9	110.9		Intermittent
08/24/2020 21:12	122888.9	91.0		Intermittent
08/24/2020 22:12	122972.9	84.0		Intermittent
08/24/2020 23:12	123052.1	79.2		Intermittent
08/25/2020 00:12	123127.2	75.1		Intermittent
08/25/2020 01:12	123127.5	0.3		Intermittent
08/25/2020 02:12	123128.1	0.6		Intermittent
08/25/2020 03:12	123128.2	0.1		Intermittent
08/25/2020 04:12	123146.8	18.6		Intermittent
08/25/2020 05:12	123263.0	116.2		Intermittent
08/25/2020 06:12	123374.5	111.5		Intermittent
08/25/2020 07:12	123455.2	80.7		Intermittent
08/25/2020 08:12	123459.6	4.4		Intermittent
08/25/2020 09:12	123492.0	32.4		Intermittent
08/25/2020 10:12	123497.8	5.8		Intermittent
08/25/2020 11:12	123529.5	31.7		Intermittent
08/25/2020 12:12	123531.8	2.3		Intermittent
08/25/2020 13:12	123535.3	3.5		Intermittent
08/25/2020 14:12	123537.3	2.0		Intermittent
08/25/2020 15:12	123541.3	4.0		Intermittent
08/25/2020 16:12	123547.9	6.6		Intermittent
08/25/2020 17:12	123552.1	4.2		Intermittent
08/25/2020 18:12	123572.5	20.4		Intermittent
08/25/2020 19:12	123690.2	117.7		Intermittent
08/25/2020 20:12	123801.0	110.8		Intermittent
08/25/2020 21:12	123893.3	92.3		Intermittent
08/25/2020 22:12	123977.1	83.8		Intermittent
08/25/2020 23:12	124056.8	79.7		Intermittent
08/26/2020 00:12	124129.7	72.9		Intermittent
08/26/2020 01:12	124130.2	0.5		Intermittent
08/26/2020 02:12	124132.5	2.3		Intermittent
08/26/2020 03:12	124134.4	1.9		Intermittent
08/26/2020 04:12	124153.1	18.7		Intermittent
08/26/2020 05:12	124269.8	116.7		Intermittent
08/26/2020 06:12	124381.5	111.7		Intermittent
08/26/2020 07:12	124459.8	78.3		Intermittent
08/26/2020 08:12	124461.7	1.9		Intermittent
08/26/2020 09:12	124465.0	3.3		Intermittent
08/26/2020 10:12	124468.6	3.6		Intermittent
08/26/2020 11:12	124471.6	3.0		Intermittent
08/26/2020 12:12	124477.1	5.5		Intermittent
08/26/2020 13:12	124478.5	1.4		Intermittent
08/26/2020 14:12	124484.2	5.7		Intermittent
08/26/2020 15:12	124486.8	2.6		Intermittent
08/26/2020 16:12	124489.7	2.9		Intermittent
08/26/2020 17:12	124495.3	5.6		Intermittent
08/26/2020 18:12	124510.0	14.7		Intermittent
08/26/2020 19:12	124610.7	100.7		Intermittent
08/26/2020 20:12	124694.9	84.2		Intermittent
08/26/2020 21:12	124696.4	1.5		Intermittent
08/26/2020 22:12	124698.2	1.8		Intermittent
08/26/2020 23:12	124698.3	0.1		Intermittent
08/27/2020 00:12	124699.7	1.4		Intermittent
08/27/2020 01:12	124700.4	0.7		Intermittent
08/27/2020 02:12	124700.9	0.5		Intermittent

Data Log Report MIU#: 1545769662 for 08/12/2020 - 11/16/2020 - 1 1/2" - 4" T-10 and HPT, CUBIC FEET

Interval End Time	Interval Reading	Interval Consumption	Reverse Flow	Consumption Flag
08/27/2020 03:12	124701.6	0.7		Intermittent
08/27/2020 04:12	124720.8	19.2		Intermittent
08/27/2020 05:12	124837.4	116.6		Intermittent
08/27/2020 06:12	124950.1	112.7		Intermittent
08/27/2020 07:12	125034.3	84.2		Intermittent
08/27/2020 08:12	125038.1	3.8		Intermittent
08/27/2020 09:12	125039.3	1.2		Intermittent
08/27/2020 10:12	125041.5	2.2		Intermittent
08/27/2020 11:12	125043.3	1.8		Intermittent
08/27/2020 12:12	125046.7	3.4		Intermittent
08/27/2020 13:12	125051.0	4.3		Intermittent
08/27/2020 14:12	125054.0	3.0		Intermittent
08/27/2020 15:12	125055.6	1.6		Intermittent
08/27/2020 16:12	125056.4	0.8		Intermittent
08/27/2020 17:12	125057.8	1.4		Intermittent
08/27/2020 18:12	125070.4	12.6		Intermittent
08/27/2020 19:12	125169.9	99.5		Intermittent
08/27/2020 20:12	125254.3	84.4		Intermittent
08/27/2020 21:12	125256.9	2.6		Intermittent
08/27/2020 22:12	125257.9	1.0		Intermittent
08/27/2020 23:12	125259.1	1.2		Intermittent
08/28/2020 00:12	125260.0	0.9		Intermittent
08/28/2020 01:12	125260.1	0.1		Intermittent
08/28/2020 02:12	125261.1	1.0		Intermittent
08/28/2020 03:12	125261.2	0.1		Intermittent
08/28/2020 04:12	125280.1	18.9		Intermittent
08/28/2020 05:12	125396.8	116.7		Intermittent
08/28/2020 06:12	125507.8	111.0		Intermittent
08/28/2020 07:12	125585.9	78.1		Intermittent
08/28/2020 08:12	125588.2	2.3		Intermittent
08/28/2020 09:12	125593.3	5.1		Intermittent
08/28/2020 10:12	125596.3	3.0		Intermittent
08/28/2020 11:12	125601.7	5.4		Intermittent
08/28/2020 12:12	125609.7	8.0		Intermittent
08/28/2020 13:12	125612.5	2.8		Intermittent
08/28/2020 14:12	125616.9	4.4		Intermittent
08/28/2020 15:12	125626.8	9.9		Intermittent
08/28/2020 16:12	125630.7	3.9		Intermittent
08/28/2020 17:12	125632.3	1.6		Intermittent
08/28/2020 18:12	125634.4	2.1		Intermittent
08/28/2020 19:12	125639.3	4.9		Intermittent
08/28/2020 20:12	125641.1	1.8		Intermittent
08/28/2020 21:12	125642.3	1.2		Intermittent
08/28/2020 22:12	125645.2	2.9		Intermittent
08/28/2020 23:12	125645.6	0.4		Intermittent
08/29/2020 00:12	125645.9	0.3		Intermittent
08/29/2020 01:12	125646.5	0.6		Intermittent
08/29/2020 02:12	125647.2	0.7		Intermittent
08/29/2020 03:12	125647.5	0.3		Intermittent
08/29/2020 04:12	125666.9	19.4		Intermittent
08/29/2020 05:12	125783.5	116.6		Intermittent
08/29/2020 06:12	125893.9	110.4		Intermittent
08/29/2020 07:12	125969.5	75.6		Intermittent
08/29/2020 08:12	125973.1	3.6		Intermittent
08/29/2020 09:12	125977.1	4.0		Intermittent
08/29/2020 10:12	125984.1	7.0		Intermittent
08/29/2020 11:12	125990.0	5.9		Intermittent
08/29/2020 12:12	125991.7	1.7		Intermittent
08/29/2020 13:12	125995.6	3.9		Intermittent

Data Log Report MIU#: 1545769662 for 08/12/2020 - 11/16/2020 - 1 1/2" - 4" T-10 and HPT, CUBIC FEET

Interval End Time	Interval Reading	Interval Consumption	Reverse Flow	Consumption Flag
08/29/2020 14:12	125999.1	3.5		Intermittent
08/29/2020 15:12	126003.3	4.2		Intermittent
08/29/2020 16:12	126004.5	1.2		Intermittent
08/29/2020 17:12	126008.5	4.0		Intermittent
08/29/2020 18:12	126010.6	2.1		Intermittent
08/29/2020 19:12	126016.3	5.7		Intermittent
08/29/2020 20:12	126020.7	4.4		Intermittent
08/29/2020 21:12	126022.3	1.6		Intermittent
08/29/2020 22:12	126024.1	1.8		Intermittent
08/29/2020 23:12	126026.8	2.7		Intermittent
08/30/2020 00:12	126027.4	0.6		Intermittent
08/30/2020 01:12	126028.5	1.1		Intermittent
08/30/2020 02:12	126028.7	0.2		Intermittent
08/30/2020 03:12	126029.6	0.9		Intermittent
08/30/2020 04:12	126049.0	19.4		Intermittent
08/30/2020 05:12	126165.8	116.8		Intermittent
08/30/2020 06:12	126277.3	111.5		Intermittent
08/30/2020 07:12	126353.4	76.1		Intermittent
08/30/2020 08:12	126357.9	4.5		Intermittent
08/30/2020 09:12	126363.8	5.9		Intermittent
08/30/2020 10:12	126371.3	7.5		Intermittent
08/30/2020 11:12	126380.9	9.6		Intermittent
08/30/2020 12:12	126386.7	5.8		Intermittent
08/30/2020 13:12	126391.7	5.0		Intermittent
08/30/2020 14:12	126397.4	5.7		Intermittent
08/30/2020 15:12	126400.5	3.1		Intermittent
08/30/2020 16:12	126403.7	3.2		Intermittent
08/30/2020 17:12	126406.5	2.8		Intermittent
08/30/2020 18:12	126410.3	3.8		Intermittent
08/30/2020 19:12	126416.3	6.0		Intermittent
08/30/2020 20:12	126419.0	2.7		Intermittent
08/30/2020 21:12	126421.4	2.4		Intermittent
08/30/2020 22:12	126427.6	6.2		Intermittent
08/30/2020 23:12	126429.5	1.9		Intermittent
08/31/2020 00:12	126429.8	0.3		Intermittent
08/31/2020 01:12	126431.8	2.0		Intermittent
08/31/2020 02:12	126432.3	0.5		Intermittent
08/31/2020 03:12	126434.0	1.7		Intermittent
08/31/2020 04:12	126453.1	19.1		Intermittent
08/31/2020 05:12	126569.6	116.5		Intermittent
08/31/2020 06:12	126680.5	110.9		Intermittent
08/31/2020 07:12	126767.2	86.7		Intermittent
08/31/2020 08:12	126782.3	15.1		Intermittent
08/31/2020 09:12	126788.1	5.8		Intermittent
08/31/2020 10:12	126794.0	5.9		Intermittent
08/31/2020 11:12	126805.2	11.2		Intermittent
08/31/2020 12:12	126810.1	4.9		Intermittent
08/31/2020 13:12	126818.6	8.5		Intermittent
08/31/2020 14:12	126823.4	4.8		Intermittent
08/31/2020 15:12	126827.7	4.3		Intermittent
08/31/2020 16:12	126835.3	7.6		Intermittent
08/31/2020 17:12	126839.6	4.3		Intermittent
08/31/2020 18:12	126843.5	3.9		Intermittent
08/31/2020 19:12	126847.1	3.6		Intermittent
08/31/2020 20:12	126855.2	8.1		Intermittent
08/31/2020 21:12	126860.9	5.7		Intermittent
08/31/2020 22:12	126865.7	4.8		Intermittent
08/31/2020 23:12	126870.3	4.6		Intermittent
09/01/2020 00:12	126871.7	1.4		Intermittent

Data Log Report MIU#: 1545769662 for 08/12/2020 - 11/16/2020 - 1 1/2" - 4" T-10 and HPT, CUBIC FEET

Interval End Time	Interval Reading	Interval Consumption	Reverse Flow	Consumption Flag
09/01/2020 01:12	126872.5	0.8		Intermittent
09/01/2020 02:12	126873.0	0.5		Intermittent
09/01/2020 03:12	126874.1	1.1		Intermittent
09/01/2020 04:12	126892.8	18.7		Intermittent
09/01/2020 05:12	127009.3	116.5		Intermittent
09/01/2020 06:12	127121.2	111.9		Intermittent
09/01/2020 07:12	127199.2	78.0		Intermittent
09/01/2020 08:12	127205.9	6.7		Intermittent
09/01/2020 09:12	127211.0	5.1		Intermittent
09/01/2020 10:12	127218.8	7.8		Intermittent
09/01/2020 11:12	127229.4	10.6		Intermittent
09/01/2020 12:12	127232.6	3.2		Intermittent
09/01/2020 13:12	127236.1	3.5		Intermittent
09/01/2020 14:12	127241.1	5.0		Intermittent
09/01/2020 15:12	127246.6	5.5		Intermittent
09/01/2020 16:12	127253.7	7.1		Intermittent
09/01/2020 17:12	127259.5	5.8		Intermittent
09/01/2020 18:12	127266.5	7.0		Intermittent
09/01/2020 19:12	127269.4	2.9		Intermittent
09/01/2020 20:12	127277.2	7.8		Intermittent
09/01/2020 21:12	127278.5	1.3		Intermittent
09/01/2020 22:12	127283.3	4.8		Intermittent
09/01/2020 23:12	127288.7	5.4		Intermittent
09/02/2020 00:12	127289.3	0.6		Intermittent
09/02/2020 01:12	127289.9	0.6		Intermittent
09/02/2020 02:12	127290.2	0.3		Intermittent
09/02/2020 03:12	127290.3	0.1		Intermittent
09/02/2020 04:12	127310.1	19.8		Intermittent
09/02/2020 05:12	127426.6	116.5		Intermittent
09/02/2020 06:12	127539.1	112.5		Intermittent
09/02/2020 07:12	127621.5	82.4		Intermittent
09/02/2020 08:12	127631.3	9.8		Intermittent
09/02/2020 09:12	127633.7	2.4		Intermittent
09/02/2020 10:12	127638.3	4.6		Intermittent
09/02/2020 11:12	127641.1	2.8		Intermittent
09/02/2020 12:12	127645.9	4.8		Intermittent
09/02/2020 13:12	127648.9	3.0		Intermittent
09/02/2020 14:12	127655.0	6.1		Intermittent
09/02/2020 15:12	127659.6	4.6		Intermittent
09/02/2020 16:12	127664.2	4.6		Intermittent
09/02/2020 17:12	127666.0	1.8		Intermittent
09/02/2020 18:12	127672.9	6.9		Intermittent
09/02/2020 19:12	127675.5	2.6		Intermittent
09/02/2020 20:12	127678.4	2.9		Intermittent
09/02/2020 21:12	127682.6	4.2		Intermittent
09/02/2020 22:12	127688.2	5.6		Intermittent
09/02/2020 23:12	127690.8	2.6		Intermittent
09/03/2020 00:12	127691.9	1.1		Intermittent
09/03/2020 01:12	127692.4	0.5		Intermittent
09/03/2020 02:12	127693.0	0.6		Intermittent
09/03/2020 03:12	127693.5	0.5		Intermittent
09/03/2020 04:12	127713.4	19.9		Intermittent
09/03/2020 05:12	127830.2	116.8		Intermittent
09/03/2020 06:12	127941.2	111.0		Intermittent
09/03/2020 07:12	128018.5	77.3		Intermittent
09/03/2020 08:12	128022.9	4.4		Intermittent
09/03/2020 09:12	128031.4	8.5		Intermittent
09/03/2020 10:12	128043.3	11.9		Intermittent
09/03/2020 11:12	128046.7	3.4		Intermittent

Data Log Report MIU#: 1545769662 for 08/12/2020 - 11/16/2020 - 1 1/2" - 4" T-10 and HPT, CUBIC FEET

Interval End Time	Interval Reading	Interval Consumption	Reverse Flow	Consumption Flag
09/03/2020 12:12	128051.1	4.4		Intermittent
09/03/2020 13:12	128054.9	3.8		Intermittent
09/03/2020 14:12	128056.7	1.8		Intermittent
09/03/2020 15:12	128061.6	4.9		Intermittent
09/03/2020 16:12	128068.2	6.6		Intermittent
09/03/2020 17:12	128075.7	7.5		Intermittent
09/03/2020 18:12	128082.3	6.6		Intermittent
09/03/2020 19:12	128086.7	4.4		Intermittent
09/03/2020 20:12	128089.3	2.6		Intermittent
09/03/2020 21:12	128096.2	6.9		Intermittent
09/03/2020 22:12	128101.0	4.8		Intermittent
09/03/2020 23:12	128103.8	2.8		Intermittent
09/04/2020 00:12	128104.2	0.4		Intermittent
09/04/2020 01:12	128104.5	0.3		Intermittent
09/04/2020 02:12	128105.3	0.8		Intermittent
09/04/2020 03:12	128106.1	0.8		Intermittent
09/04/2020 04:12	128126.1	20.0		Intermittent
09/04/2020 05:12	128242.7	116.6		Intermittent
09/04/2020 06:12	128354.5	111.8		Intermittent
09/04/2020 07:12	128429.9	75.4		Intermittent
09/04/2020 08:12	128436.6	6.7		Intermittent
09/04/2020 09:12	128441.5	4.9		Intermittent
09/04/2020 10:12	128458.7	17.2		Intermittent
09/04/2020 11:12	128465.4	6.7		Intermittent
09/04/2020 12:12	128468.3	2.9		Intermittent
09/04/2020 13:12	128472.2	3.9		Intermittent
09/04/2020 14:12	128476.0	3.8		Intermittent
09/04/2020 15:12	128480.1	4.1		Intermittent
09/04/2020 16:12	128486.9	6.8		Intermittent
09/04/2020 17:12	128493.8	6.9		Intermittent
09/04/2020 18:12	128496.6	2.8		Intermittent
09/04/2020 19:12	128499.4	2.8		Intermittent
09/04/2020 20:12	128502.0	2.6		Intermittent
09/04/2020 21:12	128505.1	3.1		Intermittent
09/04/2020 22:12	128507.6	2.5		Intermittent
09/04/2020 23:12	128511.4	3.8		Intermittent
09/05/2020 00:12	128512.9	1.5		Intermittent
09/05/2020 01:12	128515.2	2.3		Intermittent
09/05/2020 02:12	128515.8	0.6		Intermittent
09/05/2020 03:12	128516.9	1.1		Intermittent
09/05/2020 04:12	128536.4	19.5		Intermittent
09/05/2020 05:12	128653.3	116.9		Intermittent
09/05/2020 06:12	128763.8	110.5		Intermittent
09/05/2020 07:12	128841.2	77.4		Intermittent
09/05/2020 08:12	128845.9	4.7		Intermittent
09/05/2020 09:12	128856.9	11.0		Intermittent
09/05/2020 10:12	128861.6	4.7		Intermittent
09/05/2020 11:12	128877.5	15.9		Intermittent
09/05/2020 12:12	128882.1	4.6		Intermittent
09/05/2020 13:12	128886.4	4.3		Intermittent
09/05/2020 14:12	128893.2	6.8		Intermittent
09/05/2020 15:12	128900.4	7.2		Intermittent
09/05/2020 16:12	128904.3	3.9		Intermittent
09/05/2020 17:12	128908.6	4.3		Intermittent
09/05/2020 18:12	128917.9	9.3		Intermittent
09/05/2020 19:12	128921.3	3.4		Intermittent
09/05/2020 20:12	128925.3	4.0		Intermittent
09/05/2020 21:12	128930.7	5.4		Intermittent
09/05/2020 22:12	128934.9	4.2		Intermittent

Data Log Report MIU#: 1545769662 for 08/12/2020 - 11/16/2020 - 1 1/2" - 4" T-10 and HPT, CUBIC FEET

Interval End Time	Interval Reading	Interval Consumption	Reverse Flow	Consumption Flag
09/05/2020 23:12	128939.1	4.2		Intermittent
09/06/2020 00:12	128942.7	3.6		Intermittent
09/06/2020 01:12	128943.0	0.3		Intermittent
09/06/2020 02:12	128943.7	0.7		Intermittent
09/06/2020 03:12	128945.0	1.3		Intermittent
09/06/2020 04:12	128965.2	20.2		Intermittent
09/06/2020 05:12	129082.0	116.8		Intermittent
09/06/2020 06:12	129192.1	110.1		Intermittent
09/06/2020 07:12	129265.6	73.5		Intermittent
09/06/2020 08:12	129266.9	1.3		Intermittent
09/06/2020 09:12	129281.6	14.7		Intermittent
09/06/2020 10:12	129299.8	18.2		Intermittent
09/06/2020 11:12	129311.9	12.1		Intermittent
09/06/2020 12:12	129316.1	4.2		Intermittent
09/06/2020 13:12	129318.6	2.5		Intermittent
09/06/2020 14:12	129322.8	4.2		Intermittent
09/06/2020 15:12	129328.4	5.6		Intermittent
09/06/2020 16:12	129333.1	4.7		Intermittent
09/06/2020 17:12	129339.7	6.6		Intermittent
09/06/2020 18:12	129343.8	4.1		Intermittent
09/06/2020 19:12	129347.9	4.1		Intermittent
09/06/2020 20:12	129357.1	9.2		Intermittent
09/06/2020 21:12	129363.1	6.0		Intermittent
09/06/2020 22:12	129365.9	2.8		Intermittent
09/06/2020 23:12	129371.8	5.9		Intermittent
09/07/2020 00:12	129373.4	1.6		Intermittent
09/07/2020 01:12	129373.9	0.5		Intermittent
09/07/2020 02:12	129374.0	0.1		Intermittent
09/07/2020 03:12	129375.0	1.0		Intermittent
09/07/2020 04:12	129395.0	20.0		Intermittent
09/07/2020 05:12	129511.5	116.5		Intermittent
09/07/2020 06:12	129622.9	111.4		Intermittent
09/07/2020 07:12	129698.2	75.3		Intermittent
09/07/2020 08:12	129702.9	4.7		Intermittent
09/07/2020 09:12	129712.7	9.8		Intermittent
09/07/2020 10:12	129720.4	7.7		Intermittent
09/07/2020 11:12	129725.5	5.1		Intermittent
09/07/2020 12:12	129728.0	2.5		Intermittent
09/07/2020 13:12	129731.9	3.9		Intermittent
09/07/2020 14:12	129743.8	11.9		Intermittent
09/07/2020 15:12	129746.9	3.1		Intermittent
09/07/2020 16:12	129754.3	7.4		Intermittent
09/07/2020 17:12	129757.6	3.3		Intermittent
09/07/2020 18:12	129763.5	5.9		Intermittent
09/07/2020 19:12	129770.4	6.9		Intermittent
09/07/2020 20:12	129773.1	2.7		Intermittent
09/07/2020 21:12	129779.7	6.6		Intermittent
09/07/2020 22:12	129781.4	1.7		Intermittent
09/07/2020 23:12	129783.0	1.6		Intermittent
09/08/2020 00:12	129783.2	0.2		Intermittent
09/08/2020 01:12	129784.3	1.1		Intermittent
09/08/2020 02:12	129784.6	0.3		Intermittent
09/08/2020 03:12	129785.7	1.1		Intermittent
09/08/2020 04:12	129805.5	19.8		Intermittent
09/08/2020 05:12	129922.5	117.0		Intermittent
09/08/2020 06:12	130035.9	113.4		Intermittent
09/08/2020 07:12	130118.5	82.6		Intermittent
09/08/2020 08:12	130121.7	3.2		Intermittent
09/08/2020 09:12	130125.9	4.2		Intermittent

Data Log Report MIU#: 1545769662 for 08/12/2020 - 11/16/2020 - 1 1/2" - 4" T-10 and HPT, CUBIC FEET

Interval End Time	Interval Reading	Interval Consumption	Reverse Flow	Consumption Flag
09/08/2020 10:12	130136.7	10.8		Intermittent
09/08/2020 11:12	130143.5	6.8		Intermittent
09/08/2020 12:12	130149.3	5.8		Intermittent
09/08/2020 13:12	130151.1	1.8		Intermittent
09/08/2020 14:12	130153.5	2.4		Intermittent
09/08/2020 15:12	130156.5	3.0		Intermittent
09/08/2020 16:12	130159.0	2.5		Intermittent
09/08/2020 17:12	130164.1	5.1		Intermittent
09/08/2020 18:12	130170.4	6.3		Intermittent
09/08/2020 19:12	130176.8	6.4		Intermittent
09/08/2020 20:12	130183.8	7.0		Intermittent
09/08/2020 21:12	130187.9	4.1		Intermittent
09/08/2020 22:12	130190.6	2.7		Intermittent
09/08/2020 23:12	130192.1	1.5		Intermittent
09/09/2020 00:12	130192.8	0.7		Intermittent
09/09/2020 01:12	130193.4	0.6		Intermittent
09/09/2020 02:12	130193.9	0.5		Intermittent
09/09/2020 03:12	130196.4	2.5		Intermittent
09/09/2020 04:12	130217.5	21.1		Intermittent
09/09/2020 05:12	130333.9	116.4		Intermittent
09/09/2020 06:12	130445.1	111.2		Intermittent
09/09/2020 07:12	130521.0	75.9		Intermittent
09/09/2020 08:12	130529.6	8.6		Intermittent
09/09/2020 09:12	130533.7	4.1		Intermittent
09/09/2020 10:12	130540.2	6.5		Intermittent
09/09/2020 11:12	130552.2	12.0		Intermittent
09/09/2020 12:12	130556.1	3.9		Intermittent
09/09/2020 13:12	130559.6	3.5		Intermittent
09/09/2020 14:12	130562.3	2.7		Intermittent
09/09/2020 15:12	130564.8	2.5		Intermittent
09/09/2020 16:12	130571.2	6.4		Intermittent
09/09/2020 17:12	130582.0	10.8		Intermittent
09/09/2020 18:12	130592.6	10.6		Intermittent
09/09/2020 19:12	130597.3	4.7		Intermittent
09/09/2020 20:12	130606.5	9.2		Intermittent
09/09/2020 21:12	130610.6	4.1		Intermittent
09/09/2020 22:12	130612.1	1.5		Intermittent
09/09/2020 23:12	130614.3	2.2		Intermittent
09/10/2020 00:12	130616.0	1.7		Intermittent
09/10/2020 01:12	130616.4	0.4		Intermittent
09/10/2020 02:12	130617.0	0.6		Intermittent
09/10/2020 03:12	130617.4	0.4		Intermittent
09/10/2020 04:12	130638.3	20.9		Intermittent
09/10/2020 05:12	130755.4	117.1		Intermittent
09/10/2020 06:12	130865.9	110.5		Intermittent
09/10/2020 07:12	130939.6	73.7		Intermittent
09/10/2020 08:12	130944.5	4.9		Intermittent
09/10/2020 09:12	130947.7	3.2		Intermittent
09/10/2020 10:12	130951.2	3.5		Intermittent
09/10/2020 11:12	130953.7	2.5		Intermittent
09/10/2020 12:12	130958.7	5.0		Intermittent
09/10/2020 13:12	130962.1	3.4		Intermittent
09/10/2020 14:12	130963.5	1.4		Intermittent
09/10/2020 15:12	130975.4	11.9		Intermittent
09/10/2020 16:12	130979.5	4.1		Intermittent
09/10/2020 17:12	130981.2	1.7		Intermittent
09/10/2020 18:12	130987.1	5.9		Intermittent
09/10/2020 19:12	130991.4	4.3		Intermittent
09/10/2020 20:12	131002.1	10.7		Intermittent

Data Log Report MIU#: 1545769662 for 08/12/2020 - 11/16/2020 - 1 1/2" - 4" T-10 and HPT, CUBIC FEET

Interval End Time	Interval Reading	Interval Consumption	Reverse Flow	Consumption Flag
09/10/2020 21:12	131008.5	6.4		Intermittent
09/10/2020 22:12	131010.8	2.3		Intermittent
09/10/2020 23:12	131011.8	1.0		Intermittent
09/11/2020 00:12	131012.8	1.0		Intermittent
09/11/2020 01:12	131013.1	0.3		Intermittent
09/11/2020 02:12	131014.4	1.3		Intermittent
09/11/2020 03:12	131015.3	0.9		Intermittent
09/11/2020 04:12	131035.4	20.1		Intermittent
09/11/2020 05:12	131151.9	116.5		Intermittent
09/11/2020 06:12	131262.5	110.6		Intermittent
09/11/2020 07:12	131337.7	75.2		Intermittent
09/11/2020 08:12	131341.0	3.3		Intermittent
09/11/2020 09:12	131348.0	7.0		Intermittent
09/11/2020 10:12	131354.4	6.4		Intermittent
09/11/2020 11:12	131360.1	5.7		Intermittent
09/11/2020 12:12	131362.3	2.2		Intermittent
09/11/2020 13:12	131366.0	3.7		Intermittent
09/11/2020 14:12	131369.3	3.3		Intermittent
09/11/2020 15:12	131372.7	3.4		Intermittent
09/11/2020 16:12	131377.7	5.0		Intermittent
09/11/2020 17:12	131382.0	4.3		Intermittent
09/11/2020 18:12	131389.7	7.7		Intermittent
09/11/2020 19:12	131393.5	3.8		Intermittent
09/11/2020 20:12	131395.9	2.4		Intermittent
09/11/2020 21:12	131398.9	3.0		Intermittent
09/11/2020 22:12	131399.7	0.8		Intermittent
09/11/2020 23:12	131404.9	5.2		Intermittent
09/12/2020 00:12	131405.8	0.9		Intermittent
09/12/2020 01:12	131406.8	1.0		Intermittent
09/12/2020 02:12	131407.4	0.6		Intermittent
09/12/2020 03:12	131407.8	0.4		Intermittent
09/12/2020 04:12	131427.1	19.3		Intermittent
09/12/2020 05:12	131543.2	116.1		Intermittent
09/12/2020 06:12	131658.1	114.9		Intermittent
09/12/2020 07:12	131751.5	93.4		Intermittent
09/12/2020 08:12	131763.1	11.6		Intermittent
09/12/2020 09:12	131774.5	11.4		Intermittent
09/12/2020 10:12	131779.1	4.6		Intermittent
09/12/2020 11:12	131785.7	6.6		Intermittent
09/12/2020 12:12	131800.7	15.0		Intermittent
09/12/2020 13:12	131807.9	7.2		Intermittent
09/12/2020 14:12	131813.2	5.3		Intermittent
09/12/2020 15:12	131817.6	4.4		Intermittent
09/12/2020 16:12	131818.6	1.0		Intermittent
09/12/2020 17:12	131824.0	5.4		Intermittent
09/12/2020 18:12	131826.2	2.2		Intermittent
09/12/2020 19:12	131832.0	5.8		Intermittent
09/12/2020 20:12	131835.6	3.6		Intermittent
09/12/2020 21:12	131837.6	2.0		Intermittent
09/12/2020 22:12	131839.8	2.2		Intermittent
09/12/2020 23:12	131841.4	1.6		Intermittent
09/13/2020 00:12	131842.2	0.8		Intermittent
09/13/2020 01:12	131844.7	2.5		Intermittent
09/13/2020 02:12	131845.1	0.4		Intermittent
09/13/2020 03:12	131845.2	0.1		Intermittent
09/13/2020 04:12	131865.4	20.2		Intermittent
09/13/2020 05:12	131981.9	116.5		Intermittent
09/13/2020 06:12	132092.5	110.6		Intermittent
09/13/2020 07:12	132166.0	73.5		Intermittent

Data Log Report MIU#: 1545769662 for 08/12/2020 - 11/16/2020 - 1 1/2" - 4" T-10 and HPT, CUBIC FEET

Interval End Time	Interval Reading	Interval Consumption	Reverse Flow	Consumption Flag
09/13/2020 08:12	132171.8	5.8		Intermittent
09/13/2020 09:12	132181.0	9.2		Intermittent
09/13/2020 10:12	132184.2	3.2		Intermittent
09/13/2020 11:12	132187.3	3.1		Intermittent
09/13/2020 12:12	132190.3	3.0		Intermittent
09/13/2020 13:12	132191.9	1.6		Intermittent
09/13/2020 14:12	132193.4	1.5		Intermittent
09/13/2020 15:12	132195.3	1.9		Intermittent
09/13/2020 16:12	132197.7	2.4		Intermittent
09/13/2020 17:12	132213.3	15.6		Intermittent
09/13/2020 18:12	132226.7	13.4		Intermittent
09/13/2020 19:12	132232.4	5.7		Intermittent
09/13/2020 20:12	132236.9	4.5		Intermittent
09/13/2020 21:12	132238.6	1.7		Intermittent
09/13/2020 22:12	132239.6	1.0		Intermittent
09/13/2020 23:12	132240.4	0.8		Intermittent
09/14/2020 00:12	132242.2	1.8		Intermittent
09/14/2020 01:12	132242.8	0.6		Intermittent
09/14/2020 02:12	132243.4	0.6		Intermittent
09/14/2020 03:12	132244.4	1.0		Intermittent
09/14/2020 04:12	132264.8	20.4		Intermittent
09/14/2020 05:12	132381.5	116.7		Intermittent
09/14/2020 06:12	132492.4	110.9		Intermittent
09/14/2020 07:12	132568.2	75.8		Intermittent
09/14/2020 08:12	132576.0	7.8		Intermittent
09/14/2020 09:12	132582.8	6.8		Intermittent
09/14/2020 10:12	132589.3	6.5		Intermittent
09/14/2020 11:12	132597.9	8.6		Intermittent
09/14/2020 12:12	132602.3	4.4		Intermittent
09/14/2020 13:12	132604.7	2.4		Intermittent
09/14/2020 14:12	132608.3	3.6		Intermittent
09/14/2020 15:12	132615.1	6.8		Intermittent
09/14/2020 16:12	132617.7	2.6		Intermittent
09/14/2020 17:12	132620.9	3.2		Intermittent
09/14/2020 18:12	132625.6	4.7		Intermittent
09/14/2020 19:12	132629.5	3.9		Intermittent
09/14/2020 20:12	132636.0	6.5		Intermittent
09/14/2020 21:12	132639.2	3.2		Intermittent
09/14/2020 22:12	132642.9	3.7		Intermittent
09/14/2020 23:12	132643.9	1.0		Intermittent
09/15/2020 00:12	132644.7	0.8		Intermittent
09/15/2020 01:12	132644.8	0.1		Intermittent
09/15/2020 02:12	132647.1	2.3		Intermittent
09/15/2020 03:12	132649.0	1.9		Intermittent
09/15/2020 04:12	132670.6	21.6		Intermittent
09/15/2020 05:12	132787.1	116.5		Intermittent
09/15/2020 06:12	132897.8	110.7		Intermittent
09/15/2020 07:12	132977.3	79.5		Intermittent
09/15/2020 08:12	132979.7	2.4		Intermittent
09/15/2020 09:12	132986.8	7.1		Intermittent
09/15/2020 10:12	132994.5	7.7		Intermittent
09/15/2020 11:12	132996.6	2.1		Intermittent
09/15/2020 12:12	133001.2	4.6		Intermittent
09/15/2020 13:12	133005.5	4.3		Intermittent
09/15/2020 14:12	133010.0	4.5		Intermittent
09/15/2020 15:12	133011.5	1.5		Intermittent
09/15/2020 16:12	133014.2	2.7		Intermittent
09/15/2020 17:12	133017.9	3.7		Intermittent
09/15/2020 18:12	133022.1	4.2		Intermittent

Data Log Report MIU#: 1545769662 for 08/12/2020 - 11/16/2020 - 1 1/2" - 4" T-10 and HPT, CUBIC FEET

Interval End Time	Interval Reading	Interval Consumption	Reverse Flow	Consumption Flag
09/15/2020 19:12	133027.1	5.0		Intermittent
09/15/2020 20:12	133033.2	6.1		Intermittent
09/15/2020 21:12	133040.5	7.3		Intermittent
09/15/2020 22:12	133042.3	1.8		Intermittent
09/15/2020 23:12	133043.1	0.8		Intermittent
09/16/2020 00:12	133045.2	2.1		Intermittent
09/16/2020 01:12	133045.9	0.7		Intermittent
09/16/2020 02:12	133046.4	0.5		Intermittent
09/16/2020 03:12	133049.1	2.7		Intermittent
09/16/2020 04:12	133069.0	19.9		Intermittent
09/16/2020 05:12	133185.6	116.6		Intermittent
09/16/2020 06:12	133296.1	110.5		Intermittent
09/16/2020 07:12	133370.6	74.5		Intermittent
09/16/2020 08:12	133378.5	7.9		Intermittent
09/16/2020 09:12	133384.6	6.1		Intermittent
09/16/2020 10:12	133392.4	7.8		Intermittent
09/16/2020 11:12	133398.6	6.2		Intermittent
09/16/2020 12:12	133400.7	2.1		Intermittent
09/16/2020 13:12	133405.2	4.5		Intermittent
09/16/2020 14:12	133406.0	0.8		Intermittent
09/16/2020 15:12	133412.5	6.5		Intermittent
09/16/2020 16:12	133414.5	2.0		Intermittent
09/16/2020 17:12	133418.8	4.3		Intermittent
09/16/2020 18:12	133422.4	3.6		Intermittent
09/16/2020 19:12	133427.8	5.4		Intermittent
09/16/2020 20:12	133430.9	3.1		Intermittent
09/16/2020 21:12	133433.8	2.9		Intermittent
09/16/2020 22:12	133435.0	1.2		Intermittent
09/16/2020 23:12	133437.1	2.1		Intermittent
09/17/2020 00:12	133438.2	1.1		Intermittent
09/17/2020 01:12	133438.7	0.5		Intermittent
09/17/2020 02:12	133439.3	0.6		Intermittent
09/17/2020 03:12	133440.3	1.0		Intermittent
09/17/2020 04:12	133441.3	1.0		Intermittent
09/17/2020 05:12	133441.7	0.4		Intermittent
09/17/2020 06:12	133444.3	2.6		Intermittent
09/17/2020 07:12	133447.5	3.2		Intermittent
09/17/2020 08:12	133450.9	3.4		Intermittent
09/17/2020 09:12	133459.1	8.2		Intermittent
09/17/2020 10:12	133462.0	2.9		Intermittent
09/17/2020 11:12	133465.8	3.8		Intermittent
09/17/2020 12:12	133468.2	2.4		Intermittent
09/17/2020 13:12	133478.0	9.8		Intermittent
09/17/2020 14:12	133480.6	2.6		Intermittent
09/17/2020 15:12	133482.9	2.3		Intermittent
09/17/2020 16:12	133486.9	4.0		Intermittent
09/17/2020 17:12	133488.8	1.9		Intermittent
09/17/2020 18:12	133495.8	7.0		Intermittent
09/17/2020 19:12	133500.7	4.9		Intermittent
09/17/2020 20:12	133505.5	4.8		Intermittent
09/17/2020 21:12	133507.1	1.6		Intermittent
09/17/2020 22:12	133508.1	1.0		Intermittent
09/17/2020 23:12	133509.5	1.4		Intermittent
09/18/2020 00:12	133510.3	0.8		Intermittent
09/18/2020 01:12	133513.3	3.0		Intermittent
09/18/2020 02:12	133515.3	2.0		Intermittent
09/18/2020 03:12	133519.6	4.3		Intermittent
09/18/2020 04:12	133522.0	2.4		Intermittent
09/18/2020 05:12	133524.0	2.0		Intermittent

Data Log Report MIU#: 1545769662 for 08/12/2020 - 11/16/2020 - 1 1/2" - 4" T-10 and HPT, CUBIC FEET

Interval End Time	Interval Reading	Interval Consumption	Reverse Flow	Consumption Flag
09/18/2020 06:12	133527.1	3.1		Intermittent
09/18/2020 07:12	133529.7	2.6		Intermittent
09/18/2020 08:12	133537.6	7.9		Intermittent
09/18/2020 09:12	133543.9	6.3		Intermittent
09/18/2020 10:12	133549.4	5.5		Intermittent
09/18/2020 11:12	133551.7	2.3		Intermittent
09/18/2020 12:12	133556.4	4.7		Intermittent
09/18/2020 13:12	133560.7	4.3		Intermittent
09/18/2020 14:12	133571.9	11.2		Intermittent
09/18/2020 15:12	133576.5	4.6		Intermittent
09/18/2020 16:12	133579.5	3.0		Intermittent
09/18/2020 17:12	133582.1	2.6		Intermittent
09/18/2020 18:12	133585.3	3.2		Intermittent
09/18/2020 19:12	133587.8	2.5		Intermittent
09/18/2020 20:12	133589.8	2.0		Intermittent
09/18/2020 21:12	133592.2	2.4		Intermittent
09/18/2020 22:12	133598.8	6.6		Intermittent
09/18/2020 23:12	133599.3	0.5		Intermittent
09/19/2020 00:12	133600.0	0.7		Intermittent
09/19/2020 01:12	133600.5	0.5		Intermittent
09/19/2020 02:12	133601.6	1.1		Intermittent
09/19/2020 03:12	133602.3	0.7		Intermittent
09/19/2020 04:12	133602.9	0.6		Intermittent
09/19/2020 05:12	133603.7	0.8		Intermittent
09/19/2020 06:12	133605.6	1.9		Intermittent
09/19/2020 07:12	133608.1	2.5		Intermittent
09/19/2020 08:12	133613.9	5.8		Intermittent
09/19/2020 09:12	133620.0	6.1		Intermittent
09/19/2020 10:12	133624.3	4.3		Intermittent
09/19/2020 11:12	133628.5	4.2		Intermittent
09/19/2020 12:12	133640.3	11.8		Intermittent
09/19/2020 13:12	133645.0	4.7		Intermittent
09/19/2020 14:12	133649.3	4.3		Intermittent
09/19/2020 15:12	133653.1	3.8		Intermittent
09/19/2020 16:12	133656.1	3.0		Intermittent
09/19/2020 17:12	133659.5	3.4		Intermittent
09/19/2020 18:12	133663.4	3.9		Intermittent
09/19/2020 19:12	133674.2	10.8		Intermittent
09/19/2020 20:12	133675.1	0.9		Intermittent
09/19/2020 21:12	133677.7	2.6		Intermittent
09/19/2020 22:12	133679.6	1.9		Intermittent
09/19/2020 23:12	133681.0	1.4		Intermittent
09/20/2020 00:12	133682.3	1.3		Intermittent
09/20/2020 01:12	133682.6	0.3		Intermittent
09/20/2020 02:12	133683.7	1.1		Intermittent
09/20/2020 03:12	133684.0	0.3		Intermittent
09/20/2020 04:12	133684.3	0.3		Intermittent
09/20/2020 05:12	133686.1	1.8		Intermittent
09/20/2020 06:12	133688.1	2.0		Intermittent
09/20/2020 07:12	133692.0	3.9		Intermittent
09/20/2020 08:12	133695.4	3.4		Intermittent
09/20/2020 09:12	133699.5	4.1		Intermittent
09/20/2020 10:12	133713.6	14.1		Intermittent
09/20/2020 11:12	133727.0	13.4		Intermittent
09/20/2020 12:12	133737.0	10.0		Intermittent
09/20/2020 13:12	133743.9	6.9		Intermittent
09/20/2020 14:12	133750.7	6.8		Intermittent
09/20/2020 15:12	133757.9	7.2		Intermittent
09/20/2020 16:12	133768.5	10.6		Intermittent

Data Log Report MIU#: 1545769662 for 08/12/2020 - 11/16/2020 - 1 1/2" - 4" T-10 and HPT, CUBIC FEET

Interval End Time	Interval Reading	Interval Consumption	Reverse Flow	Consumption Flag
09/20/2020 17:12	133778.0	9.5		Intermittent
09/20/2020 18:12	133785.6	7.6		Intermittent
09/20/2020 19:12	133788.0	2.4		Intermittent
09/20/2020 20:12	133792.3	4.3		Intermittent
09/20/2020 21:12	133795.1	2.8		Intermittent
09/20/2020 22:12	133796.9	1.8		Intermittent
09/20/2020 23:12	133798.6	1.7		Intermittent
09/21/2020 00:12	133799.6	1.0		Intermittent
09/21/2020 01:12	133800.2	0.6		Intermittent
09/21/2020 02:12	133800.5	0.3		Intermittent
09/21/2020 03:12	133802.4	1.9		Intermittent
09/21/2020 04:12	133804.5	2.1		Intermittent
09/21/2020 05:12	133806.7	2.2		Intermittent
09/21/2020 06:12	133808.6	1.9		Intermittent
09/21/2020 07:12	133812.3	3.7		Intermittent
09/21/2020 08:12	133816.6	4.3		Intermittent
09/21/2020 09:12	133821.4	4.8		Intermittent
09/21/2020 10:12	133826.6	5.2		Intermittent
09/21/2020 11:12	133831.3	4.7		Intermittent
09/21/2020 12:12	133834.0	2.7		Intermittent
09/21/2020 13:12	133837.5	3.5		Intermittent
09/21/2020 14:12	133841.4	3.9		Intermittent
09/21/2020 15:12	133845.5	4.1		Intermittent
09/21/2020 16:12	133848.1	2.6		Intermittent
09/21/2020 17:12	133851.4	3.3		Intermittent
09/21/2020 18:12	133858.3	6.9		Intermittent
09/21/2020 19:12	133865.8	7.5		Intermittent
09/21/2020 20:12	133873.5	7.7		Intermittent
09/21/2020 21:12	133878.4	4.9		Intermittent
09/21/2020 22:12	133879.7	1.3		Intermittent
09/21/2020 23:12	133880.3	0.6		Intermittent
09/22/2020 00:12	133880.6	0.3		Intermittent
09/22/2020 01:12	133881.1	0.5		Intermittent
09/22/2020 02:12	133881.4	0.3		Intermittent
09/22/2020 03:12	133884.5	3.1		Intermittent
09/22/2020 04:12	133886.5	2.0		Intermittent
09/22/2020 05:12	133891.4	4.9		Intermittent
09/22/2020 06:12	133901.1	9.7		Intermittent
09/22/2020 07:12	133905.3	4.2		Intermittent
09/22/2020 08:12	133914.2	8.9		Intermittent
09/22/2020 09:12	133919.0	4.8		Intermittent
09/22/2020 10:12	133924.4	5.4		Intermittent
09/22/2020 11:12	133927.8	3.4		Intermittent
09/22/2020 12:12	133930.8	3.0		Intermittent
09/22/2020 13:12	133934.7	3.9		Intermittent
09/22/2020 14:12	133937.3	2.6		Intermittent
09/22/2020 15:12	133940.6	3.3		Intermittent
09/22/2020 16:12	133947.0	6.4		Intermittent
09/22/2020 17:12	133953.4	6.4		Intermittent
09/22/2020 18:12	133959.4	6.0		Intermittent
09/22/2020 19:12	133964.3	4.9		Intermittent
09/22/2020 20:12	133970.3	6.0		Intermittent
09/22/2020 21:12	133973.2	2.9		Intermittent
09/22/2020 22:12	133977.3	4.1		Intermittent
09/22/2020 23:12	133978.1	0.8		Intermittent
09/23/2020 00:12	133978.9	0.8		Intermittent
09/23/2020 01:12	133979.6	0.7		Intermittent
09/23/2020 02:12	133980.0	0.4		Intermittent
09/23/2020 03:12	133982.0	2.0		Intermittent

Data Log Report MIU#: 1545769662 for 08/12/2020 - 11/16/2020 - 1 1/2" - 4" T-10 and HPT, CUBIC FEET

Interval End Time	Interval Reading	Interval Consumption	Reverse Flow	Consumption Flag
09/23/2020 04:12	133983.9	1.9		Intermittent
09/23/2020 05:12	133985.3	1.4		Intermittent
09/23/2020 06:12	133987.8	2.5		Intermittent
09/23/2020 07:12	133991.7	3.9		Intermittent
09/23/2020 08:12	133995.8	4.1		Intermittent
09/23/2020 09:12	134000.4	4.6		Intermittent
09/23/2020 10:12	134009.6	9.2		Intermittent
09/23/2020 11:12	134012.0	2.4		Intermittent
09/23/2020 12:12	134019.1	7.1		Intermittent
09/23/2020 13:12	134023.0	3.9		Intermittent
09/23/2020 14:12	134025.4	2.4		Intermittent
09/23/2020 15:12	134028.4	3.0		Intermittent
09/23/2020 16:12	134033.4	5.0		Intermittent
09/23/2020 17:12	134035.4	2.0		Intermittent
09/23/2020 18:12	134045.7	10.3		Intermittent
09/23/2020 19:12	134051.7	6.0		Intermittent
09/23/2020 20:12	134057.1	5.4		Intermittent
09/23/2020 21:12	134058.3	1.2		Intermittent
09/23/2020 22:12	134062.4	4.1		Intermittent
09/23/2020 23:12	134065.5	3.1		Intermittent
09/24/2020 00:12	134066.1	0.6		Intermittent
09/24/2020 01:12	134066.7	0.6		Intermittent
09/24/2020 02:12	134067.5	0.8		Intermittent
09/24/2020 03:12	134068.4	0.9		Intermittent
09/24/2020 04:12	134069.3	0.9		Intermittent
09/24/2020 05:12	134073.7	4.4		Intermittent
09/24/2020 06:12	134077.8	4.1		Intermittent
09/24/2020 07:12	134081.6	3.8		Intermittent
09/24/2020 08:12	134090.7	9.1		Intermittent
09/24/2020 09:12	134096.4	5.7		Intermittent
09/24/2020 10:12	134101.4	5.0		Intermittent
09/24/2020 11:12	134102.2	0.8		Intermittent
09/24/2020 12:12	134106.7	4.5		Intermittent
09/24/2020 13:12	134108.5	1.8		Intermittent
09/24/2020 14:12	134111.5	3.0		Intermittent
09/24/2020 15:12	134116.7	5.2		Intermittent
09/24/2020 16:12	134119.5	2.8		Intermittent
09/24/2020 17:12	134121.4	1.9		Intermittent
09/24/2020 18:12	134128.1	6.7		Intermittent
09/24/2020 19:12	134135.1	7.0		Intermittent
09/24/2020 20:12	134137.9	2.8		Intermittent
09/24/2020 21:12	134139.9	2.0		Intermittent
09/24/2020 22:12	134143.5	3.6		Intermittent
09/24/2020 23:12	134144.5	1.0		Intermittent
09/25/2020 00:12	134146.0	1.5		Intermittent
09/25/2020 01:12	134147.1	1.1		Intermittent
09/25/2020 02:12	134147.9	0.8		Intermittent
09/25/2020 03:12	134149.2	1.3		Intermittent
09/25/2020 04:12	134152.1	2.9		Intermittent
09/25/2020 05:12	134153.0	0.9		Intermittent
09/25/2020 06:12	134157.2	4.2		Intermittent
09/25/2020 07:12	134162.3	5.1		Intermittent
09/25/2020 08:12	134164.2	1.9		Intermittent
09/25/2020 09:12	134169.7	5.5		Intermittent
09/25/2020 10:12	134175.5	5.8		Intermittent
09/25/2020 11:12	134183.7	8.2		Intermittent
09/25/2020 12:12	134185.2	1.5		Intermittent
09/25/2020 13:12	134201.3	16.1		Intermittent
09/25/2020 14:12	134206.9	5.6		Intermittent

Data Log Report MIU#: 1545769662 for 08/12/2020 - 11/16/2020 - 1 1/2" - 4" T-10 and HPT, CUBIC FEET

Interval End Time	Interval Reading	Interval Consumption	Reverse Flow	Consumption Flag
09/25/2020 15:12	134209.9	3.0		Intermittent
09/25/2020 16:12	134214.6	4.7		Intermittent
09/25/2020 17:12	134216.9	2.3		Intermittent
09/25/2020 18:12	134224.0	7.1		Intermittent
09/25/2020 19:12	134227.2	3.2		Intermittent
09/25/2020 20:12	134239.5	12.3		Intermittent
09/25/2020 21:12	134242.8	3.3		Intermittent
09/25/2020 22:12	134244.8	2.0		Intermittent
09/25/2020 23:12	134246.9	2.1		Intermittent
09/26/2020 00:12	134247.0	0.1		Intermittent
09/26/2020 01:12	134248.0	1.0		Intermittent
09/26/2020 02:12	134248.3	0.3		Intermittent
09/26/2020 03:12	134249.0	0.7		Intermittent
09/26/2020 04:12	134251.3	2.3		Intermittent
09/26/2020 05:12	134252.6	1.3		Intermittent
09/26/2020 06:12	134258.9	6.3		Intermittent
09/26/2020 07:12	134261.8	2.9		Intermittent
09/26/2020 08:12	134273.2	11.4		Intermittent
09/26/2020 09:12	134280.5	7.3		Intermittent
09/26/2020 10:12	134283.7	3.2		Intermittent
09/26/2020 11:12	134288.3	4.6		Intermittent
09/26/2020 12:12	134294.2	5.9		Intermittent
09/26/2020 13:12	134301.5	7.3		Intermittent
09/26/2020 14:12	134302.8	1.3		Intermittent
09/26/2020 15:12	134304.1	1.3		Intermittent
09/26/2020 16:12	134310.8	6.7		Intermittent
09/26/2020 17:12	134313.2	2.4		Intermittent
09/26/2020 18:12	134318.3	5.1		Intermittent
09/26/2020 19:12	134320.7	2.4		Intermittent
09/26/2020 20:12	134323.9	3.2		Intermittent
09/26/2020 21:12	134327.4	3.5		Intermittent
09/26/2020 22:12	134328.7	1.3		Intermittent
09/26/2020 23:12	134330.6	1.9		Intermittent
09/27/2020 00:12	134331.9	1.3		Intermittent
09/27/2020 01:12	134332.6	0.7		Intermittent
09/27/2020 02:12	134334.8	2.2		Intermittent
09/27/2020 03:12	134335.6	0.8		Intermittent
09/27/2020 04:12	134337.8	2.2		Intermittent
09/27/2020 05:12	134338.8	1.0		Intermittent
09/27/2020 06:12	134340.2	1.4		Intermittent
09/27/2020 07:12	134347.9	7.7		Intermittent
09/27/2020 08:12	134351.5	3.6		Intermittent
09/27/2020 09:12	134366.0	14.5		Intermittent
09/27/2020 10:12	134377.5	11.5		Intermittent
09/27/2020 11:12	134385.9	8.4		Intermittent
09/27/2020 12:12	134392.0	6.1		Intermittent
09/27/2020 13:12	134396.6	4.6		Intermittent
09/27/2020 14:12	134399.8	3.2		Intermittent
09/27/2020 15:12	134404.8	5.0		Intermittent
09/27/2020 16:12	134410.5	5.7		Intermittent
09/27/2020 17:12	134414.8	4.3		Intermittent
09/27/2020 18:12	134422.0	7.2		Intermittent
09/27/2020 19:12	134425.0	3.0		Intermittent
09/27/2020 20:12	134433.2	8.2		Intermittent
09/27/2020 21:12	134435.8	2.6		Intermittent
09/27/2020 22:12	134437.9	2.1		Intermittent
09/27/2020 23:12	134439.0	1.1		Intermittent
09/28/2020 00:12	134439.6	0.6		Intermittent
09/28/2020 01:12	134440.1	0.5		Intermittent

Data Log Report MIU#: 1545769662 for 08/12/2020 - 11/16/2020 - 1 1/2" - 4" T-10 and HPT, CUBIC FEET

Interval End Time	Interval Reading	Interval Consumption	Reverse Flow	Consumption Flag
09/28/2020 02:12	134440.6	0.5		Intermittent
09/28/2020 03:12	134441.1	0.5		Intermittent
09/28/2020 04:12	134443.2	2.1		Intermittent
09/28/2020 05:12	134445.7	2.5		Intermittent
09/28/2020 06:12	134449.2	3.5		Intermittent
09/28/2020 07:12	134457.2	8.0		Intermittent
09/28/2020 08:12	134473.1	15.9		Intermittent
09/28/2020 09:12	134491.4	18.3		Intermittent
09/28/2020 10:12	134498.9	7.5		Intermittent
09/28/2020 11:12	134502.9	4.0		Intermittent
09/28/2020 12:12	134506.9	4.0		Intermittent
09/28/2020 13:12	134520.5	13.6		Intermittent
09/28/2020 14:12	134525.4	4.9		Intermittent
09/28/2020 15:12	134527.0	1.6		Intermittent
09/28/2020 16:12	134530.3	3.3		Intermittent
09/28/2020 17:12	134532.2	1.9		Intermittent
09/28/2020 18:12	134536.5	4.3		Intermittent
09/28/2020 19:12	134541.6	5.1		Intermittent
09/28/2020 20:12	134548.5	6.9		Intermittent
09/28/2020 21:12	134550.9	2.4		Intermittent
09/28/2020 22:12	134552.4	1.5		Intermittent
09/28/2020 23:12	134555.6	3.2		Intermittent
09/29/2020 00:12	134556.8	1.2		Intermittent
09/29/2020 01:12	134557.4	0.6		Intermittent
09/29/2020 02:12	134557.4	0.0		Intermittent
09/29/2020 03:12	134560.8	3.4		Intermittent
09/29/2020 04:12	134562.4	1.6		Intermittent
09/29/2020 05:12	134564.4	2.0		Intermittent
09/29/2020 06:12	134568.3	3.9		Intermittent
09/29/2020 07:12	134575.1	6.8		Intermittent
09/29/2020 08:12	134580.5	5.4		Intermittent
09/29/2020 09:12	134586.3	5.8		Intermittent
09/29/2020 10:12	134589.0	2.7		Intermittent
09/29/2020 11:12	134593.9	4.9		Intermittent
09/29/2020 12:12	134599.2	5.3		Intermittent
09/29/2020 13:12	134607.8	8.6		Intermittent
09/29/2020 14:12	134612.6	4.8		Intermittent
09/29/2020 15:12	134622.7	10.1		Intermittent
09/29/2020 16:12	134627.8	5.1		Intermittent
09/29/2020 17:12	134636.8	9.0		Intermittent
09/29/2020 18:12	134642.4	5.6		Intermittent
09/29/2020 19:12	134654.9	12.5		Intermittent
09/29/2020 20:12	134657.5	2.6		Intermittent
09/29/2020 21:12	134660.0	2.5		Intermittent
09/29/2020 22:12	134663.1	3.1		Intermittent
09/29/2020 23:12	134665.0	1.9		Intermittent
09/30/2020 00:12	134665.8	0.8		Intermittent
09/30/2020 01:12	134666.4	0.6		Intermittent
09/30/2020 02:12	134666.5	0.1		Intermittent
09/30/2020 03:12	134668.1	1.6		Intermittent
09/30/2020 04:12	134668.6	0.5		Intermittent
09/30/2020 05:12	134670.3	1.7		Intermittent
09/30/2020 06:12	134672.0	1.7		Intermittent
09/30/2020 07:12	134677.1	5.1		Intermittent
09/30/2020 08:12	134680.3	3.2		Intermittent
09/30/2020 09:12	134682.4	2.1		Intermittent
09/30/2020 10:12	134686.7	4.3		Intermittent
09/30/2020 11:12	134692.0	5.3		Intermittent
09/30/2020 12:12	134697.3	5.3		Intermittent

Data Log Report MIU#: 1545769662 for 08/12/2020 - 11/16/2020 - 1 1/2" - 4" T-10 and HPT, CUBIC FEET

Interval End Time	Interval Reading	Interval Consumption	Reverse Flow	Consumption Flag
09/30/2020 13:12	134703.0	5.7		Intermittent
09/30/2020 14:12	134707.4	4.4		Intermittent
09/30/2020 15:12	134709.1	1.7		Intermittent
09/30/2020 16:12	134710.6	1.5		Intermittent
09/30/2020 17:12	134717.9	7.3		Intermittent
09/30/2020 18:12	134724.9	7.0		Intermittent
09/30/2020 19:12	134732.6	7.7		Intermittent
09/30/2020 20:12	134744.8	12.2		Intermittent
09/30/2020 21:12	134748.7	3.9		Intermittent
09/30/2020 22:12	134750.1	1.4		Intermittent
09/30/2020 23:12	134752.1	2.0		Intermittent
10/01/2020 00:12	134753.6	1.5		Intermittent
10/01/2020 01:12	134754.7	1.1		Intermittent
10/01/2020 02:12	134755.8	1.1		Intermittent
10/01/2020 03:12	134758.9	3.1		Intermittent
10/01/2020 04:12	134763.5	4.6		Intermittent
10/01/2020 05:12	134765.0	1.5		Intermittent
10/01/2020 06:12	134767.4	2.4		Intermittent
10/01/2020 07:12	134769.7	2.3		Intermittent
10/01/2020 08:12	134775.9	6.2		Intermittent
10/01/2020 09:12	134780.7	4.8		Intermittent
10/01/2020 10:12	134784.3	3.6		Intermittent
10/01/2020 11:12	134791.5	7.2		Intermittent
10/01/2020 12:12	134795.9	4.4		Intermittent
10/01/2020 13:12	134799.4	3.5		Intermittent
10/01/2020 14:12	134806.7	7.3		Intermittent
10/01/2020 15:12	134812.7	6.0		Intermittent
10/01/2020 16:12	134814.4	1.7		Intermittent
10/01/2020 17:12	134819.9	5.5		Intermittent
10/01/2020 18:12	134828.4	8.5		Intermittent
10/01/2020 19:12	134832.5	4.1		Intermittent
10/01/2020 20:12	134835.8	3.3		Intermittent
10/01/2020 21:12	134836.9	1.1		Intermittent
10/01/2020 22:12	134839.7	2.8		Intermittent
10/01/2020 23:12	134841.4	1.7		Intermittent
10/02/2020 00:12	134842.4	1.0		Intermittent
10/02/2020 01:12	134843.0	0.6		Intermittent
10/02/2020 02:12	134843.5	0.5		Intermittent
10/02/2020 03:12	134845.7	2.2		Intermittent
10/02/2020 04:12	134846.7	1.0		Intermittent
10/02/2020 05:12	134848.3	1.6		Intermittent
10/02/2020 06:12	134851.5	3.2		Intermittent
10/02/2020 07:12	134858.0	6.5		Intermittent
10/02/2020 08:12	134865.6	7.6		Intermittent
10/02/2020 09:12	134874.6	9.0		Intermittent
10/02/2020 10:12	134877.6	3.0		Intermittent
10/02/2020 11:12	134881.1	3.5		Intermittent
10/02/2020 12:12	134886.0	4.9		Intermittent
10/02/2020 13:12	134890.1	4.1		Intermittent
10/02/2020 14:12	134893.1	3.0		Intermittent
10/02/2020 15:12	134896.5	3.4		Intermittent
10/02/2020 16:12	134900.1	3.6		Intermittent
10/02/2020 17:12	134901.9	1.8		Intermittent
10/02/2020 18:12	134910.4	8.5		Intermittent
10/02/2020 19:12	134913.8	3.4		Intermittent
10/02/2020 20:12	134916.9	3.1		Intermittent
10/02/2020 21:12	134917.9	1.0		Intermittent
10/02/2020 22:12	134920.4	2.5		Intermittent
10/02/2020 23:12	134922.5	2.1		Intermittent

Data Log Report MIU#: 1545769662 for 08/12/2020 - 11/16/2020 - 1 1/2" - 4" T-10 and HPT, CUBIC FEET

Interval End Time	Interval Reading	Interval Consumption	Reverse Flow	Consumption Flag
10/03/2020 00:12	134923.8	1.3		Intermittent
10/03/2020 01:12	134924.1	0.3		Intermittent
10/03/2020 02:12	134924.4	0.3		Intermittent
10/03/2020 03:12	134925.4	1.0		Intermittent
10/03/2020 04:12	134925.7	0.3		Intermittent
10/03/2020 05:12	134930.4	4.7		Intermittent
10/03/2020 06:12	134931.3	0.9		Intermittent
10/03/2020 07:12	134933.7	2.4		Intermittent
10/03/2020 08:12	134941.1	7.4		Intermittent
10/03/2020 09:12	134945.4	4.3		Intermittent
10/03/2020 10:12	134949.1	3.7		Intermittent
10/03/2020 11:12	134954.8	5.7		Intermittent
10/03/2020 12:12	134959.0	4.2		Intermittent
10/03/2020 13:12	134965.3	6.3		Intermittent
10/03/2020 14:12	134977.1	11.8		Intermittent
10/03/2020 15:12	134982.9	5.8		Intermittent
10/03/2020 16:12	134990.2	7.3		Intermittent
10/03/2020 17:12	134994.7	4.5		Intermittent
10/03/2020 18:12	135002.6	7.9		Intermittent
10/03/2020 19:12	135017.3	14.7		Intermittent
10/03/2020 20:12	135024.7	7.4		Intermittent
10/03/2020 21:12	135026.8	2.1		Intermittent
10/03/2020 22:12	135028.8	2.0		Intermittent
10/03/2020 23:12	135031.5	2.7		Intermittent
10/04/2020 00:12	135032.1	0.6		Intermittent
10/04/2020 01:12	135032.9	0.8		Intermittent
10/04/2020 02:12	135033.0	0.1		Intermittent
10/04/2020 03:12	135033.6	0.6		Intermittent
10/04/2020 04:12	135035.3	1.7		Intermittent
10/04/2020 05:12	135036.0	0.7		Intermittent
10/04/2020 06:12	135039.7	3.7		Intermittent
10/04/2020 07:12	135042.1	2.4		Intermittent
10/04/2020 08:12	135045.6	3.5		Intermittent
10/04/2020 09:12	135051.4	5.8		Intermittent
10/04/2020 10:12	135062.7	11.3		Intermittent
10/04/2020 11:12	135066.8	4.1		Intermittent
10/04/2020 12:12	135068.9	2.1		Intermittent
10/04/2020 13:12	135076.7	7.8		Intermittent
10/04/2020 14:12	135079.5	2.8		Intermittent
10/04/2020 15:12	135085.7	6.2		Intermittent
10/04/2020 16:12	135090.6	4.9		Intermittent
10/04/2020 17:12	135097.4	6.8		Intermittent
10/04/2020 18:12	135101.4	4.0		Intermittent
10/04/2020 19:12	135112.7	11.3		Intermittent
10/04/2020 20:12	135119.5	6.8		Intermittent
10/04/2020 21:12	135124.4	4.9		Intermittent
10/04/2020 22:12	135126.1	1.7		Intermittent
10/04/2020 23:12	135127.3	1.2		Intermittent
10/05/2020 00:12	135127.7	0.4		Intermittent
10/05/2020 01:12	135128.2	0.5		Intermittent
10/05/2020 02:12	135128.7	0.5		Intermittent
10/05/2020 03:12	135130.6	1.9		Intermittent
10/05/2020 04:12	135134.0	3.4		Intermittent
10/05/2020 05:12	135135.8	1.8		Intermittent
10/05/2020 06:12	135138.7	2.9		Intermittent
10/05/2020 07:12	135144.8	6.1		Intermittent
10/05/2020 08:12	135150.4	5.6		Intermittent
10/05/2020 09:12	135153.6	3.2		Intermittent
10/05/2020 10:12	135155.6	2.0		Intermittent

Data Log Report MIU#: 1545769662 for 08/12/2020 - 11/16/2020 - 1 1/2" - 4" T-10 and HPT, CUBIC FEET

Interval End Time	Interval Reading	Interval Consumption	Reverse Flow	Consumption Flag
10/05/2020 11:12	135158.2	2.6		Intermittent
10/05/2020 12:12	135164.9	6.7		Intermittent
10/05/2020 13:12	135167.9	3.0		Intermittent
10/05/2020 14:12	135174.9	7.0		Intermittent
10/05/2020 15:12	135177.3	2.4		Intermittent
10/05/2020 16:12	135183.6	6.3		Intermittent
10/05/2020 17:12	135188.0	4.4		Intermittent
10/05/2020 18:12	135198.3	10.3		Intermittent
10/05/2020 19:12	135205.9	7.6		Intermittent
10/05/2020 20:12	135208.7	2.8		Intermittent
10/05/2020 21:12	135212.0	3.3		Intermittent
10/05/2020 22:12	135213.2	1.2		Intermittent
10/05/2020 23:12	135213.8	0.6		Intermittent
10/06/2020 00:12	135214.1	0.3		Intermittent
10/06/2020 01:12	135214.6	0.5		Intermittent
10/06/2020 02:12	135214.9	0.3		Intermittent
10/06/2020 03:12	135215.6	0.7		Intermittent
10/06/2020 04:12	135219.3	3.7		Intermittent
10/06/2020 05:12	135223.2	3.9		Intermittent
10/06/2020 06:12	135224.6	1.4		Intermittent
10/06/2020 07:12	135233.8	9.2		Intermittent
10/06/2020 08:12	135242.2	8.4		Intermittent
10/06/2020 09:12	135246.6	4.4		Intermittent
10/06/2020 10:12	135325.7	79.1		Intermittent
10/06/2020 11:12	135433.8	108.1		Intermittent
10/06/2020 12:12	135450.2	16.4		Intermittent
10/06/2020 13:12	135452.4	2.2		Intermittent
10/06/2020 14:12	135461.5	9.1		Intermittent
10/06/2020 15:12	135466.7	5.2		Intermittent
10/06/2020 16:12	135575.4	108.7		Intermittent
10/06/2020 17:12	135683.3	107.9		Intermittent
10/06/2020 18:12	135769.6	86.3		Intermittent
10/06/2020 19:12	135778.0	8.4		Intermittent
10/06/2020 20:12	135782.5	4.5		Intermittent
10/06/2020 21:12	135784.3	1.8		Intermittent
10/06/2020 22:12	135785.8	1.5		Intermittent
10/06/2020 23:12	135788.4	2.6		Intermittent
10/07/2020 00:12	135788.5	0.1		Intermittent
10/07/2020 01:12	135789.2	0.7		Intermittent
10/07/2020 02:12	135790.5	1.3		Intermittent
10/07/2020 03:12	135792.3	1.8		Intermittent
10/07/2020 04:12	135813.9	21.6		Intermittent
10/07/2020 05:12	135931.1	117.2		Intermittent
10/07/2020 06:12	136041.2	110.1		Intermittent
10/07/2020 07:12	136115.4	74.2		Intermittent
10/07/2020 08:12	136127.0	11.6		Intermittent
10/07/2020 09:12	136138.7	11.7		Intermittent
10/07/2020 10:12	136150.2	11.5		Intermittent
10/07/2020 11:12	136153.6	3.4		Intermittent
10/07/2020 12:12	136162.9	9.3		Intermittent
10/07/2020 13:12	136170.5	7.6		Intermittent
10/07/2020 14:12	136173.5	3.0		Intermittent
10/07/2020 15:12	136181.9	8.4		Intermittent
10/07/2020 16:12	136184.8	2.9		Intermittent
10/07/2020 17:12	136191.9	7.1		Intermittent
10/07/2020 18:12	136200.1	8.2		Intermittent
10/07/2020 19:12	136203.1	3.0		Intermittent
10/07/2020 20:12	136206.6	3.5		Intermittent
10/07/2020 21:12	136208.1	1.5		Intermittent

Data Log Report MIU#: 1545769662 for 08/12/2020 - 11/16/2020 - 1 1/2" - 4" T-10 and HPT, CUBIC FEET

Interval End Time	Interval Reading	Interval Consumption	Reverse Flow	Consumption Flag
10/07/2020 22:12	136210.3	2.2		Intermittent
10/07/2020 23:12	136212.8	2.5		Intermittent
10/08/2020 00:12	136215.4	2.6		Intermittent
10/08/2020 01:12	136215.9	0.5		Intermittent
10/08/2020 02:12	136216.3	0.4		Intermittent
10/08/2020 03:12	136218.4	2.1		Intermittent
10/08/2020 04:12	136223.6	5.2		Intermittent
10/08/2020 05:12	136228.4	4.8		Intermittent
10/08/2020 06:12	136234.3	5.9		Intermittent
10/08/2020 07:12	136236.3	2.0		Intermittent
10/08/2020 08:12	136241.0	4.7		Intermittent
10/08/2020 09:12	136245.8	4.8		Intermittent
10/08/2020 10:12	136250.7	4.9		Intermittent
10/08/2020 11:12	136252.8	2.1		Intermittent
10/08/2020 12:12	136256.3	3.5		Intermittent
10/08/2020 13:12	136262.5	6.2		Intermittent
10/08/2020 14:12	136265.9	3.4		Intermittent
10/08/2020 15:12	136273.8	7.9		Intermittent
10/08/2020 16:12	136279.5	5.7		Intermittent
10/08/2020 17:12	136283.0	3.5		Intermittent
10/08/2020 18:12	136287.3	4.3		Intermittent
10/08/2020 19:12	136300.8	13.5		Intermittent
10/08/2020 20:12	136305.5	4.7		Intermittent
10/08/2020 21:12	136319.4	13.9		Intermittent
10/08/2020 22:12	136320.6	1.2		Intermittent
10/08/2020 23:12	136322.4	1.8		Intermittent
10/09/2020 00:12	136322.7	0.3		Intermittent
10/09/2020 01:12	136322.9	0.2		Intermittent
10/09/2020 02:12	136323.7	0.8		Intermittent
10/09/2020 03:12	136324.2	0.5		Intermittent
10/09/2020 04:12	136327.8	3.6		Intermittent
10/09/2020 05:12	136361.7	33.9		Intermittent
10/09/2020 06:12	136371.6	9.9		Intermittent
10/09/2020 07:12	136379.6	8.0		Intermittent
10/09/2020 08:12	136382.4	2.8		Intermittent
10/09/2020 09:12	136387.9	5.5		Intermittent
10/09/2020 10:12	136394.7	6.8		Intermittent
10/09/2020 11:12	136400.9	6.2		Intermittent
10/09/2020 12:12	136406.1	5.2		Intermittent
10/09/2020 13:12	136410.8	4.7		Intermittent
10/09/2020 14:12	136423.2	12.4		Intermittent
10/09/2020 15:12	136428.3	5.1		Intermittent
10/09/2020 16:12	136430.6	2.3		Intermittent
10/09/2020 17:12	136432.6	2.0		Intermittent
10/09/2020 18:12	136437.6	5.0		Intermittent
10/09/2020 19:12	136447.4	9.8		Intermittent
10/09/2020 20:12	136451.8	4.4		Intermittent
10/09/2020 21:12	136456.5	4.7		Intermittent
10/09/2020 22:12	136460.5	4.0		Intermittent
10/09/2020 23:12	136463.6	3.1		Intermittent
10/10/2020 00:12	136465.7	2.1		Intermittent
10/10/2020 01:12	136466.9	1.2		Intermittent
10/10/2020 02:12	136467.2	0.3		Intermittent
10/10/2020 03:12	136469.6	2.4		Intermittent
10/10/2020 04:12	136470.5	0.9		Intermittent
10/10/2020 05:12	136471.9	1.4		Intermittent
10/10/2020 06:12	136474.5	2.6		Intermittent
10/10/2020 07:12	136480.6	6.1		Intermittent
10/10/2020 08:12	136499.8	19.2		Intermittent

Data Log Report MIU#: 1545769662 for 08/12/2020 - 11/16/2020 - 1 1/2" - 4" T-10 and HPT, CUBIC FEET

Interval End Time	Interval Reading	Interval Consumption	Reverse Flow	Consumption Flag
10/10/2020 09:12	136512.7	12.9		Intermittent
10/10/2020 10:12	136515.7	3.0		Intermittent
10/10/2020 11:12	136518.3	2.6		Intermittent
10/10/2020 12:12	136527.2	8.9		Intermittent
10/10/2020 13:12	136535.3	8.1		Intermittent
10/10/2020 14:12	136539.7	4.4		Intermittent
10/10/2020 15:12	136546.5	6.8		Intermittent
10/10/2020 16:12	136554.0	7.5		Intermittent
10/10/2020 17:12	136569.4	15.4		Intermittent
10/10/2020 18:12	136573.6	4.2		Intermittent
10/10/2020 19:12	136580.0	6.4		Intermittent
10/10/2020 20:12	136584.2	4.2		Intermittent
10/10/2020 21:12	136588.5	4.3		Intermittent
10/10/2020 22:12	136589.4	0.9		Intermittent
10/10/2020 23:12	136590.0	0.6		Intermittent
10/11/2020 00:12	136591.4	1.4		Intermittent
10/11/2020 01:12	136592.2	0.8		Intermittent
10/11/2020 02:12	136593.0	0.8		Intermittent
10/11/2020 03:12	136593.9	0.9		Intermittent
10/11/2020 04:12	136594.9	1.0		Intermittent
10/11/2020 05:12	136596.2	1.3		Intermittent
10/11/2020 06:12	136599.6	3.4		Intermittent
10/11/2020 07:12	136606.6	7.0		Intermittent
10/11/2020 08:12	136610.9	4.3		Intermittent
10/11/2020 09:12	136622.6	11.7		Intermittent
10/11/2020 10:12	136634.2	11.6		Intermittent
10/11/2020 11:12	136640.6	6.4		Intermittent
10/11/2020 12:12	136647.7	7.1		Intermittent
10/11/2020 13:12	136654.8	7.1		Intermittent
10/11/2020 14:12	136659.3	4.5		Intermittent
10/11/2020 15:12	136664.3	5.0		Intermittent
10/11/2020 16:12	136668.1	3.8		Intermittent
10/11/2020 17:12	136671.8	3.7		Intermittent
10/11/2020 18:12	136675.3	3.5		Intermittent
10/11/2020 19:12	136679.5	4.2		Intermittent
10/11/2020 20:12	136683.2	3.7		Intermittent
10/11/2020 21:12	136685.3	2.1		Intermittent
10/11/2020 22:12	136687.0	1.7		Intermittent
10/11/2020 23:12	136687.7	0.7		Intermittent
10/12/2020 00:12	136688.0	0.3		Intermittent
10/12/2020 01:12	136688.6	0.6		Intermittent
10/12/2020 02:12	136688.9	0.3		Intermittent
10/12/2020 03:12	136689.6	0.7		Intermittent
10/12/2020 04:12	136692.0	2.4		Intermittent
10/12/2020 05:12	136693.2	1.2		Intermittent
10/12/2020 06:12	136695.9	2.7		Intermittent
10/12/2020 07:12	136704.2	8.3		Intermittent
10/12/2020 08:12	136708.3	4.1		Intermittent
10/12/2020 09:12	136713.5	5.2		Intermittent
10/12/2020 10:12	136715.4	1.9		Intermittent
10/12/2020 11:12	136721.4	6.0		Intermittent
10/12/2020 12:12	136726.0	4.6		Intermittent
10/12/2020 13:12	136729.5	3.5		Intermittent
10/12/2020 14:12	136733.0	3.5		Intermittent
10/12/2020 15:12	136737.8	4.8		Intermittent
10/12/2020 16:12	136740.7	2.9		Intermittent
10/12/2020 17:12	136745.9	5.2		Intermittent
10/12/2020 18:12	136748.3	2.4		Intermittent
10/12/2020 19:12	136760.7	12.4		Intermittent

Data Log Report MIU#: 1545769662 for 08/12/2020 - 11/16/2020 - 1 1/2" - 4" T-10 and HPT, CUBIC FEET

Interval End Time	Interval Reading	Interval Consumption	Reverse Flow	Consumption Flag
10/12/2020 20:12	136764.8	4.1		Intermittent
10/12/2020 21:12	136766.5	1.7		Intermittent
10/12/2020 22:12	136767.6	1.1		Intermittent
10/12/2020 23:12	136767.9	0.3		Intermittent
10/13/2020 00:12	136769.9	2.0		Intermittent
10/13/2020 01:12	136770.6	0.7		Intermittent
10/13/2020 02:12	136771.0	0.4		Intermittent
10/13/2020 03:12	136771.1	0.1		Intermittent
10/13/2020 04:12	136774.9	3.8		Intermittent
10/13/2020 05:12	136778.3	3.4		Intermittent
10/13/2020 06:12	136779.8	1.5		Intermittent
10/13/2020 07:12	136789.7	9.9		Intermittent
10/13/2020 08:12	136795.8	6.1		Intermittent
10/13/2020 09:12	136800.9	5.1		Intermittent
10/13/2020 10:12	136802.5	1.6		Intermittent
10/13/2020 11:12	136804.1	1.6		Intermittent
10/13/2020 12:12	136806.7	2.6		Intermittent
10/13/2020 13:12	136809.0	2.3		Intermittent
10/13/2020 14:12	136813.1	4.1		Intermittent
10/13/2020 15:12	136817.3	4.2		Intermittent
10/13/2020 16:12	136821.0	3.7		Intermittent
10/13/2020 17:12	136822.6	1.6		Intermittent
10/13/2020 18:12	136827.3	4.7		Intermittent
10/13/2020 19:12	136832.7	5.4		Intermittent
10/13/2020 20:12	136840.9	8.2		Intermittent
10/13/2020 21:12	136843.0	2.1		Intermittent
10/13/2020 22:12	136843.9	0.9		Intermittent
10/13/2020 23:12	136844.7	0.8		Intermittent
10/14/2020 00:12	136845.9	1.2		Intermittent
10/14/2020 01:12	136846.8	0.9		Intermittent
10/14/2020 02:12	136847.2	0.4		Intermittent
10/14/2020 03:12	136849.5	2.3		Intermittent
10/14/2020 04:12	136852.3	2.8		Intermittent
10/14/2020 05:12	136857.6	5.3		Intermittent
10/14/2020 06:12	136863.2	5.6		Intermittent
10/14/2020 07:12	136867.3	4.1		Intermittent
10/14/2020 08:12	136874.0	6.7		Intermittent
10/14/2020 09:12	136878.8	4.8		Intermittent
10/14/2020 10:12	136884.7	5.9		Intermittent
10/14/2020 11:12	136891.4	6.7		Intermittent
10/14/2020 12:12	136893.9	2.5		Intermittent
10/14/2020 13:12	136895.6	1.7		Intermittent
10/14/2020 14:12	136898.6	3.0		Intermittent
10/14/2020 15:12	136899.5	0.9		Intermittent
10/14/2020 16:12	136903.9	4.4		Intermittent
10/14/2020 17:12	136905.0	1.1		Intermittent
10/14/2020 18:12	136912.6	7.6		Intermittent
10/14/2020 19:12	136921.8	9.2		Intermittent
10/14/2020 20:12	136927.3	5.5		Intermittent
10/14/2020 21:12	136929.6	2.3		Intermittent
10/14/2020 22:12	136933.8	4.2		Intermittent
10/14/2020 23:12	136935.6	1.8		Intermittent
10/15/2020 00:12	136936.5	0.9		Intermittent
10/15/2020 01:12	136937.3	0.8		Intermittent
10/15/2020 02:12	136937.4	0.1		Intermittent
10/15/2020 03:12	136937.7	0.3		Intermittent
10/15/2020 04:12	136939.9	2.2		Intermittent
10/15/2020 05:12	136942.2	2.3		Intermittent
10/15/2020 06:12	136947.4*	5.2*		Intermittent*

Data Log Report MIU#: 1545769662 for 08/12/2020 - 11/16/2020 - 1 1/2" - 4" T-10 and HPT, CUBIC FEET

Interval End Time	Interval Reading	Interval Consumption	Reverse Flow	Consumption Flag
10/15/2020 07:12	136952.6	5.2*		Intermittent
10/15/2020 08:12	136963.1	10.5		Intermittent
10/15/2020 09:12	136967.6	4.5		Intermittent
10/15/2020 10:12	136973.5	5.9		Intermittent
10/15/2020 11:12	136978.1	4.6		Intermittent
10/15/2020 12:12	136983.3	5.2		Intermittent
10/15/2020 13:12	136986.1	2.8		Intermittent
10/15/2020 14:12	136991.1	5.0		Intermittent
10/15/2020 15:12	136993.9	2.8		Intermittent
10/15/2020 16:12	136995.2	1.3		Intermittent
10/15/2020 17:12	136999.6	4.4		Intermittent
10/15/2020 18:12	137008.6	9.0		Intermittent
10/15/2020 19:12	137013.7	5.1		Intermittent
10/15/2020 20:12	137021.4	7.7		Intermittent
10/15/2020 21:12	137027.2	5.8		Intermittent
10/15/2020 22:12	137028.5	1.3		Intermittent
10/15/2020 23:12	137029.3	0.8		Intermittent
10/16/2020 00:12	137029.7	0.4		Intermittent
10/16/2020 01:12	137030.5	0.8		Intermittent
10/16/2020 02:12	137030.7	0.2		Intermittent
10/16/2020 03:12	137033.4	2.7		Intermittent
10/16/2020 04:12	137037.4	4.0		Intermittent
10/16/2020 05:12	137040.3	2.9		Intermittent
10/16/2020 06:12	137043.3	3.0		Intermittent
10/16/2020 07:12	137047.4	4.1		Intermittent
10/16/2020 08:12	137048.9	1.5		Intermittent
10/16/2020 09:12	137058.3	9.4		Intermittent
10/16/2020 10:12	137062.6	4.3		Intermittent
10/16/2020 11:12	137068.0	5.4		Intermittent
10/16/2020 12:12	137077.7	9.7		Intermittent
10/16/2020 13:12	137081.1	3.4		Intermittent
10/16/2020 14:12	137086.8	5.7		Intermittent
10/16/2020 15:12	137092.6	5.8		Intermittent
10/16/2020 16:12	137095.0	2.4		Intermittent
10/16/2020 17:12	137100.5	5.5		Intermittent
10/16/2020 18:12	137108.4	7.9		Intermittent
10/16/2020 19:12	137115.4	7.0		Intermittent
10/16/2020 20:12	137124.6	9.2		Intermittent
10/16/2020 21:12	137126.1	1.5		Intermittent
10/16/2020 22:12	137128.1	2.0		Intermittent
10/16/2020 23:12	137129.1	1.0		Intermittent
10/17/2020 00:12	137130.7	1.6		Intermittent
10/17/2020 01:12	137131.2	0.5		Intermittent
10/17/2020 02:12	137131.9	0.7		Intermittent
10/17/2020 03:12	137132.3	0.4		Intermittent
10/17/2020 04:12	137132.6	0.3		Intermittent
10/17/2020 05:12	137138.0	5.4		Intermittent
10/17/2020 06:12	137143.6	5.6		Intermittent
10/17/2020 07:12	137155.1	11.5		Intermittent
10/17/2020 08:12	137158.9	3.8		Intermittent
10/17/2020 09:12	137166.1	7.2		Intermittent
10/17/2020 10:12	137170.1	4.0		Intermittent
10/17/2020 11:12	137173.7	3.6		Intermittent
10/17/2020 12:12	137178.9	5.2		Intermittent
10/17/2020 13:12	137192.5	13.6		Intermittent
10/17/2020 14:12	137194.1	1.6		Intermittent
10/17/2020 15:12	137200.2	6.1		Intermittent
10/17/2020 16:12	137203.7*	3.5*		Intermittent*
10/17/2020 17:12	137207.1	3.4*		Intermittent

Data Log Report MIU#: 1545769662 for 08/12/2020 - 11/16/2020 - 1 1/2" - 4" T-10 and HPT, CUBIC FEET

Interval End Time	Interval Reading	Interval Consumption	Reverse Flow	Consumption Flag
10/17/2020 18:12	137212.0	4.9		Intermittent
10/17/2020 19:12	137218.2	6.2		Intermittent
10/17/2020 20:12	137219.1	0.9		Intermittent
10/17/2020 21:12	137221.8	2.7		Intermittent
10/17/2020 22:12	137224.2	2.4		Intermittent
10/17/2020 23:12	137225.7	1.5		Intermittent
10/18/2020 00:12	137226.4	0.7		Intermittent
10/18/2020 01:12	137227.0	0.6		Intermittent
10/18/2020 02:12	137227.1	0.1		Intermittent
10/18/2020 03:12	137227.4	0.3		Intermittent
10/18/2020 04:12	137228.0	0.6		Intermittent
10/18/2020 05:12	137232.9	4.9		Intermittent
10/18/2020 06:12	137237.9	5.0		Intermittent
10/18/2020 07:12	137243.2	5.3		Intermittent
10/18/2020 08:12	137247.4	4.2		Intermittent
10/18/2020 09:12	137254.9	7.5		Intermittent
10/18/2020 10:12	137262.4	7.5		Intermittent
10/18/2020 11:12	137265.0	2.6		Intermittent
10/18/2020 12:12	137267.6	2.6		Intermittent
10/18/2020 13:12	137270.3	2.7		Intermittent
10/18/2020 14:12	137273.4	3.1		Intermittent
10/18/2020 15:12	137279.0	5.6		Intermittent
10/18/2020 16:12	137285.2	6.2		Intermittent
10/18/2020 17:12	137289.4	4.2		Intermittent
10/18/2020 18:12	137291.4	2.0		Intermittent
10/18/2020 19:12	137297.9	6.5		Intermittent
10/18/2020 20:12	137305.6	7.7		Intermittent
10/18/2020 21:12	137307.9	2.3		Intermittent
10/18/2020 22:12	137309.2	1.3		Intermittent
10/18/2020 23:12	137309.5	0.3		Intermittent
10/19/2020 00:12	137309.6	0.1		Intermittent
10/19/2020 01:12	137310.2	0.6		Intermittent
10/19/2020 02:12	137311.1	0.9		Intermittent
10/19/2020 03:12	137315.6	4.5		Intermittent
10/19/2020 04:12	137316.8	1.2		Intermittent
10/19/2020 05:12	137320.3	3.5		Intermittent
10/19/2020 06:12	137326.5	6.2		Intermittent
10/19/2020 07:12	137332.7	6.2		Intermittent
10/19/2020 08:12	137342.3	9.6		Intermittent
10/19/2020 09:12	137344.1	1.8		Intermittent
10/19/2020 10:12	137350.5	6.4		Intermittent
10/19/2020 11:12	137358.2	7.7		Intermittent
10/19/2020 12:12	137360.8	2.6		Intermittent
10/19/2020 13:12	137366.7	5.9		Intermittent
10/19/2020 14:12	137370.0	3.3		Intermittent
10/19/2020 15:12	137371.4	1.4		Intermittent
10/19/2020 16:12	137372.9	1.5		Intermittent
10/19/2020 17:12	137383.2	10.3		Intermittent
10/19/2020 18:12	137388.0	4.8		Intermittent
10/19/2020 19:12	137398.4	10.4		Intermittent
10/19/2020 20:12	137405.0	6.6		Intermittent
10/19/2020 21:12	137407.5	2.5		Intermittent
10/19/2020 22:12	137409.0	1.5		Intermittent
10/19/2020 23:12	137410.3	1.3		Intermittent
10/20/2020 00:12	137410.8	0.5		Intermittent
10/20/2020 01:12	137410.9	0.1		Intermittent
10/20/2020 02:12	137411.2	0.3		Intermittent
10/20/2020 03:12	137411.7	0.5		Intermittent
10/20/2020 04:12	137415.2	3.5		Intermittent

Data Log Report MIU#: 1545769662 for 08/12/2020 - 11/16/2020 - 1 1/2" - 4" T-10 and HPT, CUBIC FEET

Interval End Time	Interval Reading	Interval Consumption	Reverse Flow	Consumption Flag
10/20/2020 05:12	137423.3	8.1		Intermittent
10/20/2020 06:12	137424.7	1.4		Intermittent
10/20/2020 07:12	137428.1	3.4		Intermittent
10/20/2020 08:12	137437.0	8.9		Intermittent
10/20/2020 09:12	137438.2	1.2		Intermittent
10/20/2020 10:12	137444.1	5.9		Intermittent
10/20/2020 11:12	137450.9	6.8		Intermittent
10/20/2020 12:12	137452.0	1.1		Intermittent
10/20/2020 13:12	137452.9	0.9		Intermittent
10/20/2020 14:12	137454.7	1.8		Intermittent
10/20/2020 15:12	137457.0	2.3		Intermittent
10/20/2020 16:12	137458.4	1.4		Intermittent
10/20/2020 17:12	137461.0	2.6		Intermittent
10/20/2020 18:12	137465.3	4.3		Intermittent
10/20/2020 19:12	137473.6	8.3		Intermittent
10/20/2020 20:12	137477.6	4.0		Intermittent
10/20/2020 21:12	137480.4	2.8		Intermittent
10/20/2020 22:12	137482.7	2.3		Intermittent
10/20/2020 23:12	137484.3	1.6		Intermittent
10/21/2020 00:12	137484.3	0.0		Intermittent
10/21/2020 01:12	137486.3	2.0		Intermittent
10/21/2020 02:12	137486.6	0.3		Intermittent
10/21/2020 03:12	137487.7	1.1		Intermittent
10/21/2020 04:12	137490.4	2.7		Intermittent
10/21/2020 05:12	137492.4	2.0		Intermittent
10/21/2020 06:12	137496.7	4.3		Intermittent
10/21/2020 07:12	137502.9	6.2		Intermittent
10/21/2020 08:12	137511.2	8.3		Intermittent
10/21/2020 09:12	137513.8	2.6		Intermittent
10/21/2020 10:12	137519.4	5.6		Intermittent
10/21/2020 11:12	137522.3	2.9		Intermittent
10/21/2020 12:12	137524.0	1.7		Intermittent
10/21/2020 13:12	137527.9	3.9		Intermittent
10/21/2020 14:12	137529.0	1.1		Intermittent
10/21/2020 15:12	137535.3	6.3		Intermittent
10/21/2020 16:12	137545.3	10.0		Intermittent
10/21/2020 17:12	137550.4	5.1		Intermittent
10/21/2020 18:12	137554.1	3.7		Intermittent
10/21/2020 19:12	137566.0	11.9		Intermittent
10/21/2020 20:12	137570.5	4.5		Intermittent
10/21/2020 21:12	137572.8	2.3		Intermittent
10/21/2020 22:12	137573.3	0.5		Intermittent
10/21/2020 23:12	137574.2	0.9		Intermittent
10/22/2020 00:12	137574.9	0.7		Intermittent
10/22/2020 01:12	137575.3	0.4		Intermittent
10/22/2020 02:12	137577.5	2.2		Intermittent
10/22/2020 03:12	137577.6	0.1		Intermittent
10/22/2020 04:12	137581.3	3.7		Intermittent
10/22/2020 05:12	137583.3	2.0		Intermittent
10/22/2020 06:12	137586.8	3.5		Intermittent
10/22/2020 07:12	137591.8	5.0		Intermittent
10/22/2020 08:12	137596.8	5.0		Intermittent
10/22/2020 09:12	137598.3	1.5		Intermittent
10/22/2020 10:12	137599.8	1.5		Intermittent
10/22/2020 11:12	137604.5	4.7		Intermittent
10/22/2020 12:12	137616.6	12.1		Intermittent
10/22/2020 13:12	137619.5	2.9		Intermittent
10/22/2020 14:12	137622.5	3.0		Intermittent
10/22/2020 15:12	137625.8	3.3		Intermittent

Data Log Report MIU#: 1545769662 for 08/12/2020 - 11/16/2020 - 1 1/2" - 4" T-10 and HPT, CUBIC FEET

Interval End Time	Interval Reading	Interval Consumption	Reverse Flow	Consumption Flag
10/22/2020 16:12	137632.5	6.7		Intermittent
10/22/2020 17:12	137633.7	1.2		Intermittent
10/22/2020 18:12	137641.7	8.0		Intermittent
10/22/2020 19:12	137655.2	13.5		Intermittent
10/22/2020 20:12	137668.9	13.7		Intermittent
10/22/2020 21:12	137669.9	1.0		Intermittent
10/22/2020 22:12	137671.7	1.8		Intermittent
10/22/2020 23:12	137673.7	2.0		Intermittent
10/23/2020 00:12	137674.4	0.7		Intermittent
10/23/2020 01:12	137675.0	0.6		Intermittent
10/23/2020 02:12	137675.5	0.5		Intermittent
10/23/2020 03:12	137676.3	0.8		Intermittent
10/23/2020 04:12	137678.9	2.6		Intermittent
10/23/2020 05:12	137679.8	0.9		Intermittent
10/23/2020 06:12	137681.9	2.1		Intermittent
10/23/2020 07:12	137694.1	12.2		Intermittent
10/23/2020 08:12	137700.2	6.1		Intermittent
10/23/2020 09:12	137705.8	5.6		Intermittent
10/23/2020 10:12	137712.3	6.5		Intermittent
10/23/2020 11:12	137715.6	3.3		Intermittent
10/23/2020 12:12	137718.8	3.2		Intermittent
10/23/2020 13:12	137721.9	3.1		Intermittent
10/23/2020 14:12	137724.7	2.8		Intermittent
10/23/2020 15:12	137730.6	5.9		Intermittent
10/23/2020 16:12	137734.1	3.5		Intermittent
10/23/2020 17:12	137740.3	6.2		Intermittent
10/23/2020 18:12	137743.8	3.5		Intermittent
10/23/2020 19:12	137744.1	0.3		Intermittent
10/23/2020 20:12	137747.7	3.6		Intermittent
10/23/2020 21:12	137749.2	1.5		Intermittent
10/23/2020 22:12	137751.7	2.5		Intermittent
10/23/2020 23:12	137753.2	1.5		Intermittent
10/24/2020 00:12	137755.1	1.9		Intermittent
10/24/2020 01:12	137757.2	2.1		Intermittent
10/24/2020 02:12	137758.0	0.8		Intermittent
10/24/2020 03:12	137759.0	1.0		Intermittent
10/24/2020 04:12	137760.1	1.1		Intermittent
10/24/2020 05:12	137767.2	7.1		Intermittent
10/24/2020 06:12	137770.2	3.0		Intermittent
10/24/2020 07:12	137781.3	11.1		Intermittent
10/24/2020 08:12	137790.9	9.6		Intermittent
10/24/2020 09:12	137794.3	3.4		Intermittent
10/24/2020 10:12	137800.2	5.9		Intermittent
10/24/2020 11:12	137804.6	4.4		Intermittent
10/24/2020 12:12	137810.3	5.7		Intermittent
10/24/2020 13:12	137817.6	7.3		Intermittent
10/24/2020 14:12	137822.2	4.6		Intermittent
10/24/2020 15:12	137829.2	7.0		Intermittent
10/24/2020 16:12	137830.9	1.7		Intermittent
10/24/2020 17:12	137835.1	4.2		Intermittent
10/24/2020 18:12	137838.9	3.8		Intermittent
10/24/2020 19:12	137847.3	8.4		Intermittent
10/24/2020 20:12	137849.6	2.3		Intermittent
10/24/2020 21:12	137851.4	1.8		Intermittent
10/24/2020 22:12	137854.8	3.4		Intermittent
10/24/2020 23:12	137855.4	0.6		Intermittent
10/25/2020 00:12	137855.9	0.5		Intermittent
10/25/2020 01:12	137856.5	0.6		Intermittent
10/25/2020 02:12	137858.1	1.6		Intermittent

Data Log Report MIU#: 1545769662 for 08/12/2020 - 11/16/2020 - 1 1/2" - 4" T-10 and HPT, CUBIC FEET

Interval End Time	Interval Reading	Interval Consumption	Reverse Flow	Consumption Flag
10/25/2020 03:12	137858.9	0.8		Intermittent
10/25/2020 04:12	137860.1	1.2		Intermittent
10/25/2020 05:12	137866.8	6.7		Intermittent
10/25/2020 06:12	137868.8	2.0		Intermittent
10/25/2020 07:12	137874.6	5.8		Intermittent
10/25/2020 08:12	137881.4	6.8		Intermittent
10/25/2020 09:12	137891.2	9.8		Intermittent
10/25/2020 10:12	137901.0	9.8		Intermittent
10/25/2020 11:12	137907.4	6.4		Intermittent
10/25/2020 12:12	137911.1	3.7		Intermittent
10/25/2020 13:12	137923.3	12.2		Intermittent
10/25/2020 14:12	137931.2	7.9		Intermittent
10/25/2020 15:12	137937.0	5.8		Intermittent
10/25/2020 16:12	137941.8	4.8		Intermittent
10/25/2020 17:12	137943.8	2.0		Intermittent
10/25/2020 18:12	137949.3	5.5		Intermittent
10/25/2020 19:12	137954.0	4.7		Intermittent
10/25/2020 20:12	137962.1	8.1		Intermittent
10/25/2020 21:12	137964.5	2.4		Intermittent
10/25/2020 22:12	137967.4	2.9		Intermittent
10/25/2020 23:12	137968.2	0.8		Intermittent
10/26/2020 00:12	137970.8	2.6		Intermittent
10/26/2020 01:12	137971.3	0.5		Intermittent
10/26/2020 02:12	137971.4	0.1		Intermittent
10/26/2020 03:12	137974.6	3.2		Intermittent
10/26/2020 04:12	137975.7	1.1		Intermittent
10/26/2020 05:12	137979.0	3.3		Intermittent
10/26/2020 06:12	137981.5	2.5		Intermittent
10/26/2020 07:12	137986.8	5.3		Intermittent
10/26/2020 08:12	137992.6	5.8		Intermittent
10/26/2020 09:12	137998.3	5.7		Intermittent
10/26/2020 10:12	138006.0	7.7		Intermittent
10/26/2020 11:12	138016.6	10.6		Intermittent
10/26/2020 12:12	138019.8	3.2		Intermittent
10/26/2020 13:12	138027.0	7.2		Intermittent
10/26/2020 14:12	138028.9	1.9		Intermittent
10/26/2020 15:12	138030.3	1.4		Intermittent
10/26/2020 16:12	138031.8	1.5		Intermittent
10/26/2020 17:12	138038.5	6.7		Intermittent
10/26/2020 18:12	138043.9	5.4		Intermittent
10/26/2020 19:12	138048.2	4.3		Intermittent
10/26/2020 20:12	138054.7	6.5		Intermittent
10/26/2020 21:12	138055.5	0.8		Intermittent
10/26/2020 22:12	138057.0	1.5		Intermittent
10/26/2020 23:12	138057.4	0.4		Intermittent
10/27/2020 00:12	138060.0	2.6		Intermittent
10/27/2020 01:12	138060.3	0.3		Intermittent
10/27/2020 02:12	138060.6	0.3		Intermittent
10/27/2020 03:12	138061.0	0.4		Intermittent
10/27/2020 04:12	138061.9	0.9		Intermittent
10/27/2020 05:12	138065.0	3.1		Intermittent
10/27/2020 06:12	138066.4	1.4		Intermittent
10/27/2020 07:12	138073.4	7.0		Intermittent
10/27/2020 08:12	138078.2	4.8		Intermittent
10/27/2020 09:12	138080.7	2.5		Intermittent
10/27/2020 10:12	138085.6	4.9		Intermittent
10/27/2020 11:12	138089.6	4.0		Intermittent
10/27/2020 12:12	138093.0	3.4		Intermittent
10/27/2020 13:12	138096.1	3.1		Intermittent

Data Log Report MIU#: 1545769662 for 08/12/2020 - 11/16/2020 - 1 1/2" - 4" T-10 and HPT, CUBIC FEET

Interval End Time	Interval Reading	Interval Consumption	Reverse Flow	Consumption Flag
10/27/2020 14:12	138098.5	2.4		Intermittent
10/27/2020 15:12	138100.6	2.1		Intermittent
10/27/2020 16:12	138108.2	7.6		Intermittent
10/27/2020 17:12	138111.3	3.1		Intermittent
10/27/2020 18:12	138121.9	10.6		Intermittent
10/27/2020 19:12	138126.5	4.6		Intermittent
10/27/2020 20:12	138131.0	4.5		Intermittent
10/27/2020 21:12	138133.7	2.7		Intermittent
10/27/2020 22:12	138135.2	1.5		Intermittent
10/27/2020 23:12	138136.8	1.6		Intermittent
10/28/2020 00:12	138136.9	0.1		Intermittent
10/28/2020 01:12	138139.9	3.0		Intermittent
10/28/2020 02:12	138140.7	0.8		Intermittent
10/28/2020 03:12	138141.5	0.8		Intermittent
10/28/2020 04:12	138144.1	2.6		Intermittent
10/28/2020 05:12	138146.9	2.8		Intermittent
10/28/2020 06:12	138149.8	2.9		Intermittent
10/28/2020 07:12	138155.0	5.2		Intermittent
10/28/2020 08:12	138162.9	7.9		Intermittent
10/28/2020 09:12	138170.3	7.4		Intermittent
10/28/2020 10:12	138175.9	5.6		Intermittent
10/28/2020 11:12	138182.8	6.9		Intermittent
10/28/2020 12:12	138185.5	2.7		Intermittent
10/28/2020 13:12	138190.4	4.9		Intermittent
10/28/2020 14:12	138192.1	1.7		Intermittent
10/28/2020 15:12	138195.7	3.6		Intermittent
10/28/2020 16:12	138201.6	5.9		Intermittent
10/28/2020 17:12	138208.7	7.1		Intermittent
10/28/2020 18:12	138214.3	5.6		Intermittent
10/28/2020 19:12	138219.1	4.8		Intermittent
10/28/2020 20:12	138230.4	11.3		Intermittent
10/28/2020 21:12	138236.5	6.1		Intermittent
10/28/2020 22:12	138238.5	2.0		Intermittent
10/28/2020 23:12	138240.4	1.9		Intermittent
10/29/2020 00:12	138243.2	2.8		Intermittent
10/29/2020 01:12	138243.5	0.3		Intermittent
10/29/2020 02:12	138246.8	3.3		Intermittent
10/29/2020 03:12	138246.9	0.1		Intermittent
10/29/2020 04:12	138248.3	1.4		Intermittent
10/29/2020 05:12	138250.8	2.5		Intermittent
10/29/2020 06:12	138253.0	2.2		Intermittent
10/29/2020 07:12	138256.1	3.1		Intermittent
10/29/2020 08:12	138263.4	7.3		Intermittent
10/29/2020 09:12	138265.5	2.1		Intermittent
10/29/2020 10:12	138269.0	3.5		Intermittent
10/29/2020 11:12	138270.8	1.8		Intermittent
10/29/2020 12:12	138277.9	7.1		Intermittent
10/29/2020 13:12	138281.6	3.7		Intermittent
10/29/2020 14:12	138284.3	2.7		Intermittent
10/29/2020 15:12	138286.2	1.9		Intermittent
10/29/2020 16:12	138287.7	1.5		Intermittent
10/29/2020 17:12	138300.0	12.3		Intermittent
10/29/2020 18:12	138303.1	3.1		Intermittent
10/29/2020 19:12	138310.7	7.6		Intermittent
10/29/2020 20:12	138314.0	3.3		Intermittent
10/29/2020 21:12	138318.2	4.2		Intermittent
10/29/2020 22:12	138319.8	1.6		Intermittent
10/29/2020 23:12	138320.2	0.4		Intermittent
10/30/2020 00:12	138321.6	1.4		Intermittent

Data Log Report MIU#: 1545769662 for 08/12/2020 - 11/16/2020 - 1 1/2" - 4" T-10 and HPT, CUBIC FEET

Interval End Time	Interval Reading	Interval Consumption	Reverse Flow	Consumption Flag
10/30/2020 01:12	138322.4	0.8		Intermittent
10/30/2020 02:12	138323.1	0.7		Intermittent
10/30/2020 03:12	138323.5	0.4		Intermittent
10/30/2020 04:12	138327.4	3.9		Intermittent
10/30/2020 05:12	138330.3	2.9		Intermittent
10/30/2020 06:12	138341.7	11.4		Intermittent
10/30/2020 07:12	138350.4	8.7		Intermittent
10/30/2020 08:12	138360.1	9.7		Intermittent
10/30/2020 09:12	138363.3	3.2		Intermittent
10/30/2020 10:12	138366.3	3.0		Intermittent
10/30/2020 11:12	138375.8	9.5		Intermittent
10/30/2020 12:12	138381.1	5.3		Intermittent
10/30/2020 13:12	138385.9	4.8		Intermittent
10/30/2020 14:12	138387.7	1.8		Intermittent
10/30/2020 15:12	138389.3	1.6		Intermittent
10/30/2020 16:12	138391.6	2.3		Intermittent
10/30/2020 17:12	138398.0	6.4		Intermittent
10/30/2020 18:12	138402.4	4.4		Intermittent
10/30/2020 19:12	138410.8	8.4		Intermittent
10/30/2020 20:12	138415.1	4.3		Intermittent
10/30/2020 21:12	138417.3	2.2		Intermittent
10/30/2020 22:12	138421.3	4.0		Intermittent
10/30/2020 23:12	138422.8	1.5		Intermittent
10/31/2020 00:12	138423.4	0.6		Intermittent
10/31/2020 01:12	138425.3	1.9		Intermittent
10/31/2020 02:12	138426.1	0.8		Intermittent
10/31/2020 03:12	138426.5	0.4		Intermittent
10/31/2020 04:12	138428.7	2.2		Intermittent
10/31/2020 05:12	138430.5	1.8		Intermittent
10/31/2020 06:12	138432.9	2.4		Intermittent
10/31/2020 07:12	138439.0	6.1		Intermittent
10/31/2020 08:12	138444.4	5.4		Intermittent
10/31/2020 09:12	138446.4	2.0		Intermittent
10/31/2020 10:12	138457.1	10.7		Intermittent
10/31/2020 11:12	138459.7	2.6		Intermittent
10/31/2020 12:12	138463.3	3.6		Intermittent
10/31/2020 13:12	138464.7	1.4		Intermittent
10/31/2020 14:12	138468.4	3.7		Intermittent
10/31/2020 15:12	138469.6	1.2		Intermittent
10/31/2020 16:12	138473.8	4.2		Intermittent
10/31/2020 17:12	138481.2	7.4		Intermittent
10/31/2020 18:12	138484.5	3.3		Intermittent
10/31/2020 19:12	138489.0	4.5		Intermittent
10/31/2020 20:12	138491.8	2.8		Intermittent
10/31/2020 21:12	138495.3	3.5		Intermittent
10/31/2020 22:12	138496.2	0.9		Intermittent
10/31/2020 23:12	138497.3	1.1		Intermittent
11/01/2020 00:12	138499.2	1.9		Intermittent
11/01/2020 01:12	138500.3	1.1		Intermittent
11/01/2020 02:12	138500.6	0.3		Intermittent
11/01/2020 03:12	138502.2	1.6		Intermittent
11/01/2020 04:12	138505.4	3.2		Intermittent
11/01/2020 05:12	138505.7	0.3		Intermittent
11/01/2020 06:12	138509.6	3.9		Intermittent
11/01/2020 07:12	138514.0	4.4		Intermittent
11/01/2020 08:12	138520.8	6.8		Intermittent
11/01/2020 09:12	138527.9	7.1		Intermittent
11/01/2020 10:12	138540.1	12.2		Intermittent
11/01/2020 11:12	138544.8	4.7		Intermittent

Data Log Report MIU#: 1545769662 for 08/12/2020 - 11/16/2020 - 1 1/2" - 4" T-10 and HPT, CUBIC FEET

Interval End Time	Interval Reading	Interval Consumption	Reverse Flow	Consumption Flag
11/01/2020 12:12	138551.2	6.4		Intermittent
11/01/2020 13:12	138554.4	3.2		Intermittent
11/01/2020 14:12	138561.4	7.0		Intermittent
11/01/2020 15:12	138562.8	1.4		Intermittent
11/01/2020 16:12	138564.7	1.9		Intermittent
11/01/2020 17:12	138567.5	2.8		Intermittent
11/01/2020 18:12	138572.6	5.1		Intermittent
11/01/2020 19:12	138577.8	5.2		Intermittent
11/01/2020 20:12	138582.6	4.8		Intermittent
11/01/2020 21:12	138583.6	1.0		Intermittent
11/01/2020 22:12	138585.6	2.0		Intermittent
11/01/2020 23:12	138587.4	1.8		Intermittent
11/02/2020 00:12	138587.5	0.1		Intermittent
11/02/2020 01:12	138587.9	0.4		Intermittent
11/02/2020 02:12	138588.7	0.8		Intermittent
11/02/2020 03:12	138589.0	0.3		Intermittent
11/02/2020 04:12	138590.7	1.7		Intermittent
11/02/2020 05:12	138592.4	1.7		Intermittent
11/02/2020 06:12	138594.9	2.5		Intermittent
11/02/2020 07:12	138598.3	3.4		Intermittent
11/02/2020 08:12	138603.3	5.0		Intermittent
11/02/2020 09:12	138610.3	7.0		Intermittent
11/02/2020 10:12	138614.4	4.1		Intermittent
11/02/2020 11:12	138616.4	2.0		Intermittent
11/02/2020 12:12	138619.3	2.9		Intermittent
11/02/2020 13:12	138622.9	3.6		Intermittent
11/02/2020 14:12	138625.2	2.3		Intermittent
11/02/2020 15:12	138628.7	3.5		Intermittent
11/02/2020 16:12	138635.1	6.4		Intermittent
11/02/2020 17:12	138642.6	7.5		Intermittent
11/02/2020 18:12	138652.2	9.6		Intermittent
11/02/2020 19:12	138659.9	7.7		Intermittent
11/02/2020 20:12	138664.0	4.1		Intermittent
11/02/2020 21:12	138670.4	6.4		Intermittent
11/02/2020 22:12	138673.7	3.3		Intermittent
11/02/2020 23:12	138674.4	0.7		Intermittent
11/03/2020 00:12	138675.7	1.3		Intermittent
11/03/2020 01:12	138678.2	2.5		Intermittent
11/03/2020 02:12	138678.5	0.3		Intermittent
11/03/2020 03:12	138679.3	0.8		Intermittent
11/03/2020 04:12	138679.6	0.3		Intermittent
11/03/2020 05:12	138684.7	5.1		Intermittent
11/03/2020 06:12	138689.5	4.8		Intermittent
11/03/2020 07:12	138691.7	2.2		Intermittent
11/03/2020 08:12	138694.2	2.5		Intermittent
11/03/2020 09:12	138702.4	8.2		Intermittent
11/03/2020 10:12	138704.8	2.4		Intermittent
11/03/2020 11:12	138707.1	2.3		Intermittent
11/03/2020 12:12	138712.1	5.0		Intermittent
11/03/2020 13:12	138713.9	1.8		Intermittent
11/03/2020 14:12	138716.8	2.9		Intermittent
11/03/2020 15:12	138720.1	3.3		Intermittent
11/03/2020 16:12	138723.1	3.0		Intermittent
11/03/2020 17:12	138732.8	9.7		Intermittent
11/03/2020 18:12	138736.8	4.0		Intermittent
11/03/2020 19:12	138738.7	1.9		Intermittent
11/03/2020 20:12	138742.5	3.8		Intermittent
11/03/2020 21:12	138746.6	4.1		Intermittent
11/03/2020 22:12	138750.6	4.0		Intermittent

Data Log Report MIU#: 1545769662 for 08/12/2020 - 11/16/2020 - 1 1/2" - 4" T-10 and HPT, CUBIC FEET

Interval End Time	Interval Reading	Interval Consumption	Reverse Flow	Consumption Flag
11/03/2020 23:12	138756.9	6.3		Intermittent
11/04/2020 00:12	138757.9	1.0		Intermittent
11/04/2020 01:12	138759.0	1.1		Intermittent
11/04/2020 02:12	138759.6	0.6		Intermittent
11/04/2020 03:12	138760.4	0.8		Intermittent
11/04/2020 04:12	138760.9	0.5		Intermittent
11/04/2020 05:12	138764.1	3.2		Intermittent
11/04/2020 06:12	138765.1	1.0		Intermittent
11/04/2020 07:12	138768.0	2.9		Intermittent
11/04/2020 08:12	138773.1	5.1		Intermittent
11/04/2020 09:12	138780.7	7.6		Intermittent
11/04/2020 10:12	138786.9	6.2		Intermittent
11/04/2020 11:12	138789.8	2.9		Intermittent
11/04/2020 12:12	138792.9	3.1		Intermittent
11/04/2020 13:12	138795.5	2.6		Intermittent
11/04/2020 14:12	138804.9	9.4		Intermittent
11/04/2020 15:12	138806.5*	1.6*		Intermittent*
11/04/2020 16:12	138808.0	1.5*		Intermittent
11/04/2020 17:12	138819.1	11.1		Intermittent
11/04/2020 18:12	138830.2	11.1		Intermittent
11/04/2020 19:12	138839.9	9.7		Intermittent
11/04/2020 20:12	138847.1	7.2		Intermittent
11/04/2020 21:12	138852.6	5.5		Intermittent
11/04/2020 22:12	138854.0	1.4		Intermittent
11/04/2020 23:12	138856.3	2.3		Intermittent
11/05/2020 00:12	138860.3	4.0		Intermittent
11/05/2020 01:12	138860.4	0.1		Intermittent
11/05/2020 02:12	138861.2	0.8		Intermittent
11/05/2020 03:12	138861.3	0.1		Intermittent
11/05/2020 04:12	138861.8	0.5		Intermittent
11/05/2020 05:12	138863.8	2.0		Intermittent
11/05/2020 06:12	138866.0	2.2		Intermittent
11/05/2020 07:12	138869.5	3.5		Intermittent
11/05/2020 08:12	138871.5	2.0		Intermittent
11/05/2020 09:12	138877.9	6.4		Intermittent
11/05/2020 10:12	138883.1	5.2		Intermittent
11/05/2020 11:12	138886.9	3.8		Intermittent
11/05/2020 12:12	138889.3	2.4		Intermittent
11/05/2020 13:12	138896.5	7.2		Intermittent
11/05/2020 14:12	138900.1	3.6		Intermittent
11/05/2020 15:12	138905.4	5.3		Intermittent
11/05/2020 16:12	138907.5	2.1		Intermittent
11/05/2020 17:12	138914.5	7.0		Intermittent
11/05/2020 18:12	138916.3	1.8		Intermittent
11/05/2020 19:12	138922.5	6.2		Intermittent
11/05/2020 20:12	138925.9	3.4		Intermittent
11/05/2020 21:12	138932.1	6.2		Intermittent
11/05/2020 22:12	138936.7	4.6		Intermittent
11/05/2020 23:12	138938.9	2.2		Intermittent
11/06/2020 00:12	138939.8	0.9		Intermittent
11/06/2020 01:12	138941.1	1.3		Intermittent
11/06/2020 02:12	138941.2	0.1		Intermittent
11/06/2020 03:12	138944.2	3.0		Intermittent
11/06/2020 04:12	138944.5	0.3		Intermittent
11/06/2020 05:12	138948.1	3.6		Intermittent
11/06/2020 06:12	138951.1	3.0		Intermittent
11/06/2020 07:12	138957.9	6.8		Intermittent
11/06/2020 08:12	138965.3	7.4		Intermittent
11/06/2020 09:12	138969.6	4.3		Intermittent

Data Log Report MIU#: 1545769662 for 08/12/2020 - 11/16/2020 - 1 1/2" - 4" T-10 and HPT, CUBIC FEET

Interval End Time	Interval Reading	Interval Consumption	Reverse Flow	Consumption Flag
11/06/2020 10:12	138978.2	8.6		Intermittent
11/06/2020 11:12	138986.9	8.7		Intermittent
11/06/2020 12:12	138991.5	4.6		Intermittent
11/06/2020 13:12	138994.0	2.5		Intermittent
11/06/2020 14:12	138996.8	2.8		Intermittent
11/06/2020 15:12	138998.4	1.6		Intermittent
11/06/2020 16:12	139003.5	5.1		Intermittent
11/06/2020 17:12	139007.7	4.2		Intermittent
11/06/2020 18:12	139009.5	1.8		Intermittent
11/06/2020 19:12	139014.2	4.7		Intermittent
11/06/2020 20:12	139016.6	2.4		Intermittent
11/06/2020 21:12	139021.5	4.9		Intermittent
11/06/2020 22:12	139024.9	3.4		Intermittent
11/06/2020 23:12	139026.2	1.3		Intermittent
11/07/2020 00:12	139026.6	0.4		Intermittent
11/07/2020 01:12	139026.9	0.3		Intermittent
11/07/2020 02:12	139029.9	3.0		Intermittent
11/07/2020 03:12	139030.4	0.5		Intermittent
11/07/2020 04:12	139031.0	0.6		Intermittent
11/07/2020 05:12	139034.7	3.7		Intermittent
11/07/2020 06:12	139035.0	0.3		Intermittent
11/07/2020 07:12	139041.4	6.4		Intermittent
11/07/2020 08:12	139045.1	3.7		Intermittent
11/07/2020 09:12	139053.3	8.2		Intermittent
11/07/2020 10:12	139057.4	4.1		Intermittent
11/07/2020 11:12	139062.4	5.0		Intermittent
11/07/2020 12:12	139077.1	14.7		Intermittent
11/07/2020 13:12	139084.4	7.3		Intermittent
11/07/2020 14:12	139094.8	10.4		Intermittent
11/07/2020 15:12	139100.4	5.6		Intermittent
11/07/2020 16:12	139101.7	1.3		Intermittent
11/07/2020 17:12	139105.0	3.3		Intermittent
11/07/2020 18:12	139107.1	2.1		Intermittent
11/07/2020 19:12	139111.6	4.5		Intermittent
11/07/2020 20:12	139113.8	2.2		Intermittent
11/07/2020 21:12	139114.8	1.0		Intermittent
11/07/2020 22:12	139116.4	1.6		Intermittent
11/07/2020 23:12	139119.4	3.0		Intermittent
11/08/2020 00:12	139120.0	0.6		Intermittent
11/08/2020 01:12	139120.1	0.1		Intermittent
11/08/2020 02:12	139121.4	1.3		Intermittent
11/08/2020 03:12	139121.8	0.4		Intermittent
11/08/2020 04:12	139122.6	0.8		Intermittent
11/08/2020 05:12	139125.4	2.8		Intermittent
11/08/2020 06:12	139127.0	1.6		Intermittent
11/08/2020 07:12	139129.9	2.9		Intermittent
11/08/2020 08:12	139131.6	1.7		Intermittent
11/08/2020 09:12	139147.3	15.7		Intermittent
11/08/2020 10:12	139153.6	6.3		Intermittent
11/08/2020 11:12	139161.3	7.7		Intermittent
11/08/2020 12:12	139166.9	5.6		Intermittent
11/08/2020 13:12	139173.4	6.5		Intermittent
11/08/2020 14:12	139175.5	2.1		Intermittent
11/08/2020 15:12	139179.7	4.2		Intermittent
11/08/2020 16:12	139188.8	9.1		Intermittent
11/08/2020 17:12	139196.4	7.6		Intermittent
11/08/2020 18:12	139198.6	2.2		Intermittent
11/08/2020 19:12	139201.4	2.8		Intermittent
11/08/2020 20:12	139204.4	3.0		Intermittent

Data Log Report MIU#: 1545769662 for 08/12/2020 - 11/16/2020 - 1 1/2" - 4" T-10 and HPT, CUBIC FEET

Interval End Time	Interval Reading	Interval Consumption	Reverse Flow	Consumption Flag
11/08/2020 21:12	139208.7	4.3		Intermittent
11/08/2020 22:12	139210.4	1.7		Intermittent
11/08/2020 23:12	139211.4	1.0		Intermittent
11/09/2020 00:12	139212.3	0.9		Intermittent
11/09/2020 01:12	139212.6	0.3		Intermittent
11/09/2020 02:12	139213.4	0.8		Intermittent
11/09/2020 03:12	139216.0	2.6		Intermittent
11/09/2020 04:12	139219.3	3.3		Intermittent
11/09/2020 05:12	139220.8	1.5		Intermittent
11/09/2020 06:12	139227.5	6.7		Intermittent
11/09/2020 07:12	139230.7	3.2		Intermittent
11/09/2020 08:12	139233.5	2.8		Intermittent
11/09/2020 09:12	139238.2	4.7		Intermittent
11/09/2020 10:12	139245.8	7.6		Intermittent
11/09/2020 11:12	139251.9	6.1		Intermittent
11/09/2020 12:12	139255.4	3.5		Intermittent
11/09/2020 13:12	139257.0	1.6		Intermittent
11/09/2020 14:12	139262.9	5.9		Intermittent
11/09/2020 15:12	139270.6	7.7		Intermittent
11/09/2020 16:12	139275.7	5.1		Intermittent
11/09/2020 17:12	139279.8	4.1		Intermittent
11/09/2020 18:12	139281.6	1.8		Intermittent
11/09/2020 19:12	139282.9	1.3		Intermittent
11/09/2020 20:12	139289.9	7.0		Intermittent
11/09/2020 21:12	139293.1	3.2		Intermittent
11/09/2020 22:12	139295.1	2.0		Intermittent
11/09/2020 23:12	139296.2	1.1		Intermittent
11/10/2020 00:12	139297.0	0.8		Intermittent
11/10/2020 01:12	139297.6	0.6		Intermittent
11/10/2020 02:12	139298.1	0.5		Intermittent
11/10/2020 03:12	139299.7	1.6		Intermittent
11/10/2020 04:12	139301.0	1.3		Intermittent
11/10/2020 05:12	139302.6	1.6		Intermittent
11/10/2020 06:12	139308.2	5.6		Intermittent
11/10/2020 07:12	139310.9	2.7		Intermittent
11/10/2020 08:12	139314.4	3.5		Intermittent
11/10/2020 09:12	139320.0	5.6		Intermittent
11/10/2020 10:12	139323.8	3.8		Intermittent
11/10/2020 11:12	139328.7	4.9		Intermittent
11/10/2020 12:12	139331.8	3.1		Intermittent
11/10/2020 13:12	139337.6	5.8		Intermittent
11/10/2020 14:12	139339.8	2.2		Intermittent
11/10/2020 15:12	139342.4	2.6		Intermittent
11/10/2020 16:12	139352.2	9.8		Intermittent
11/10/2020 17:12	139365.4	13.2		Intermittent
11/10/2020 18:12	139369.3	3.9		Intermittent
11/10/2020 19:12	139377.9	8.6		Intermittent
11/10/2020 20:12	139384.3	6.4		Intermittent
11/10/2020 21:12	139389.2	4.9		Intermittent
11/10/2020 22:12	139392.3	3.1		Intermittent
11/10/2020 23:12	139394.5	2.2		Intermittent
11/11/2020 00:12	139395.6	1.1		Intermittent
11/11/2020 01:12	139396.3	0.7		Intermittent
11/11/2020 02:12	139396.4	0.1		Intermittent
11/11/2020 03:12	139396.8	0.4		Intermittent
11/11/2020 04:12	139400.8	4.0		Intermittent
11/11/2020 05:12	139402.1	1.3		Intermittent
11/11/2020 06:12	139404.8	2.7		Intermittent
11/11/2020 07:12	139408.6	3.8		Intermittent

Data Log Report MIU#: 1545769662 for 08/12/2020 - 11/16/2020 - 1 1/2" - 4" T-10 and HPT, CUBIC FEET

Interval End Time	Interval Reading	Interval Consumption	Reverse Flow	Consumption Flag
11/11/2020 08:12	139414.1	5.5		Intermittent
11/11/2020 09:12	139420.6	6.5		Intermittent
11/11/2020 10:12	139423.4	2.8		Intermittent
11/11/2020 11:12	139429.0	5.6		Intermittent
11/11/2020 12:12	139437.5	8.5		Intermittent
11/11/2020 13:12	139442.3	4.8		Intermittent
11/11/2020 14:12	139446.9	4.6		Intermittent
11/11/2020 15:12	139448.4	1.5		Intermittent
11/11/2020 16:12	139453.7	5.3		Intermittent
11/11/2020 17:12	139454.5	0.8		Intermittent
11/11/2020 18:12	139457.7	3.2		Intermittent
11/11/2020 19:12	139460.8	3.1		Intermittent
11/11/2020 20:12	139472.8	12.0		Intermittent
11/11/2020 21:12	139480.5	7.7		Intermittent
11/11/2020 22:12	139481.6	1.1		Intermittent
11/11/2020 23:12	139483.0	1.4		Intermittent
11/12/2020 00:12	139485.7	2.7		Intermittent
11/12/2020 01:12	139486.7	1.0		Intermittent
11/12/2020 02:12	139487.2	0.5		Intermittent
11/12/2020 03:12	139487.5	0.3		Intermittent
11/12/2020 04:12	139488.0	0.5		Intermittent
11/12/2020 05:12	139488.5	0.5		Intermittent
11/12/2020 06:12	139491.7	3.2		Intermittent
11/12/2020 07:12	139495.9	4.2		Intermittent
11/12/2020 08:12	139503.9	8.0		Intermittent
11/12/2020 09:12	139508.5	4.6		Intermittent
11/12/2020 10:12	139510.0	1.5		Intermittent
11/12/2020 11:12	139515.3	5.3		Intermittent
11/12/2020 12:12	139515.8	0.5		Intermittent
11/12/2020 13:12	139516.8	1.0		Intermittent
11/12/2020 14:12	139518.2	1.4		Intermittent
11/12/2020 15:12	139523.9	5.7		Intermittent
11/12/2020 16:12	139527.8	3.9		Intermittent
11/12/2020 17:12	139529.3	1.5		Intermittent
11/12/2020 18:12	139530.7	1.4		Intermittent
11/12/2020 19:12	139535.7	5.0		Intermittent
11/12/2020 20:12	139539.4	3.7		Intermittent
11/12/2020 21:12	139549.0	9.6		Intermittent
11/12/2020 22:12	139552.1	3.1		Intermittent
11/12/2020 23:12	139555.2	3.1		Intermittent
11/13/2020 00:12	139556.0	0.8		Intermittent
11/13/2020 01:12	139556.4	0.4		Intermittent
11/13/2020 02:12	139556.5	0.1		Intermittent
11/13/2020 03:12	139556.8	0.3		Intermittent
11/13/2020 04:12	139557.3	0.5		Intermittent
11/13/2020 05:12	139559.2	1.9		Intermittent
11/13/2020 06:12	139568.8	9.6		Intermittent
11/13/2020 07:12	139570.6	1.8		Intermittent
11/13/2020 08:12	139573.1	2.5		Intermittent
11/13/2020 09:12	139577.6	4.5		Intermittent
11/13/2020 10:12	139585.4	7.8		Intermittent
11/13/2020 11:12	139591.8	6.4		Intermittent
11/13/2020 12:12	139598.8	7.0		Intermittent
11/13/2020 13:12	139600.0	1.2		Intermittent
11/13/2020 14:12	139608.9	8.9		Intermittent
11/13/2020 15:12	139609.7	0.8		Intermittent
11/13/2020 16:12	139616.0	6.3		Intermittent
11/13/2020 17:12	139623.0	7.0		Intermittent
11/13/2020 18:12	139628.7	5.7		Intermittent

Data Log Report MIU#: 1545769662 for 08/12/2020 - 11/16/2020 - 1 1/2" - 4" T-10 and HPT, CUBIC FEET

Interval End Time	Interval Reading	Interval Consumption	Reverse Flow	Consumption Flag
11/13/2020 19:12	139634.8	6.1		Intermittent
11/13/2020 20:12	139640.4	5.6		Intermittent
11/13/2020 21:12	139645.1	4.7		Intermittent
11/13/2020 22:12	139647.0	1.9		Intermittent
11/13/2020 23:12	139647.6	0.6		Intermittent
11/14/2020 00:12	139648.3	0.7		Intermittent
11/14/2020 01:12	139648.4	0.1		Intermittent
11/14/2020 02:12	139650.5	2.1		Intermittent
11/14/2020 03:12	139650.9	0.4		Intermittent
11/14/2020 04:12	139651.5	0.6		Intermittent
11/14/2020 05:12	139654.8	3.3		Intermittent
11/14/2020 06:12	139655.5	0.7		Intermittent
11/14/2020 07:12	139657.5	2.0		Intermittent
11/14/2020 08:12	139665.0	7.5		Intermittent
11/14/2020 09:12	139674.3	9.3		Intermittent
11/14/2020 10:12	139678.4	4.1		Intermittent
11/14/2020 11:12	139679.9	1.5		Intermittent
11/14/2020 12:12	139684.7	4.8		Intermittent
11/14/2020 13:12	139691.7	7.0		Intermittent
11/14/2020 14:12	139693.8	2.1		Intermittent
11/14/2020 15:12	139697.5	3.7		Intermittent
11/14/2020 16:12	139702.2	4.7		Intermittent
11/14/2020 17:12	139711.1	8.9		Intermittent
11/14/2020 18:12	139713.0	1.9		Intermittent
11/14/2020 19:12	139716.2	3.2		Intermittent
11/14/2020 20:12	139723.1	6.9		Intermittent
11/14/2020 21:12	139728.9	5.8		Intermittent
11/14/2020 22:12	139731.7	2.8		Intermittent
11/14/2020 23:12	139732.1	0.4		Intermittent
11/15/2020 00:12	139732.7	0.6		Intermittent
11/15/2020 01:12	139733.8	1.1		Intermittent
11/15/2020 02:12	139737.4	3.6		Intermittent
11/15/2020 03:12	139737.6	0.2		Intermittent
11/15/2020 04:12	139740.1	2.5		Intermittent
11/15/2020 05:12	139743.4	3.3		Intermittent
11/15/2020 06:12	139745.3	1.9		Intermittent
11/15/2020 07:12	139746.7	1.4		Intermittent
11/15/2020 08:12	139748.4	1.7		Intermittent
11/15/2020 09:12	139754.3	5.9		Intermittent
11/15/2020 10:12	139759.8	5.5		Intermittent
11/15/2020 11:12	139765.9	6.1		Intermittent
11/15/2020 12:12	139771.9	6.0		Intermittent
11/15/2020 13:12	139778.0	6.1		Intermittent
11/15/2020 14:12	139785.3	7.3		Intermittent
11/15/2020 15:12	139788.1	2.8		Intermittent
11/15/2020 16:12	139789.6	1.5		Intermittent
11/15/2020 17:12	139793.2	3.6		Intermittent
11/15/2020 18:12	139795.0	1.8		Intermittent
11/15/2020 19:12	139798.8	3.8		Intermittent
11/15/2020 20:12	139801.8	3.0		Intermittent
11/15/2020 21:12	139808.8	7.0		Intermittent
11/15/2020 22:12	139812.7	3.9		Intermittent
11/15/2020 23:12	139814.0	1.3		Intermittent
11/16/2020 00:12	139815.9	1.9		Intermittent
11/16/2020 01:12	139816.8	0.9		Intermittent
11/16/2020 02:12	139819.1	2.3		Intermittent
11/16/2020 03:12	139819.6	0.5		Intermittent
11/16/2020 04:12	139820.8	1.2		Intermittent
11/16/2020 05:12	139825.3	4.5		Intermittent

Data Log Report MIU#: 1545769662 for 08/12/2020 - 11/16/2020 - 1 1/2" - 4" T-10 and HPT, CUBIC FEET

Interval End Time	Interval Reading	Interval Consumption	Reverse Flow	Consumption Flag
11/16/2020 06:12	139826.6	1.3		Intermittent
11/16/2020 07:12	139831.1	4.5		Intermittent
11/16/2020 08:12	139837.2	6.1		Intermittent

11/17/2020

11:36 AM



Exit



Enter

Cust ID ? 314038 Cust Name ? CENTERVILLE GLEN CONDOS MP10250
 Serv Loc ID ? 314038 Serv Loc ? 724 CENTERVILLE RD
 Service No 01 Serial # 1545769662
 Book/RT 303/0178002

Balance Open A/R Credits Deposits Customer Service

C	CL/RT	Bill ID	Read Date	Reading	CD	Days	Consumption	Adj Amount	Srv Charge
4	RS04	20200930	09/08/2020	133924	A	102	58281	.00	3410.60
4	RS04	20200630	05/29/2020	75643	A	93	9333	.00	575.01
4	RS04	20200331	02/26/2020	66310	A	97	4682	.00	288.46
4	RS04	20191231	11/21/2019	61628	A	79	23139	.00	1425.59
4	RS04	20190930	09/03/2019	38489	A	69	20654	.00	1272.49
4	RS04	20190630	06/26/2019	17835	A	93	17835	.00	1098.81

Average Cons 22,320.67 Totals .00 8,070.96
 Avg Reading Days 88.83

Consumption Graph

Fileset Z

U511S8



**KENT COUNTY WATER AUTHORITY
METER AND BILLING
INVESTIGATION REPORT**

Name Centerville Glen Condo
Service Location 724 Centerville Rd.
Warwick, RI
Account# 314037
Serial # 1545785012
Meter size Compound meter - 6" High Flow

Was the meter recently changed out YES **NO** *New meter Installation on 3/25/19*

Starting read on new meter 3/25/19

0

Read on 6/26/19

16857

Consumption billed

16857 Cu ft

Billed 6/30/2019

Read on 9/3/19

17835

Consumption billed

978 Cu ft

Billed 9/30/2019

Read on 11/21/19

18672

Consumption billed

837 Cu ft

Billed 12/30/2019

Read on 3/11/20

18672

Consumption billed

0 Cu ft

*Same reading as previous bill
Billed 3/30/20*

Read on 5/28/20

19070

Consumption billed

398 Cu ft

Billed 6/30/20

Kent Pump & Engineering conducted water meter test on 9/14/20 - Results passed 100.52%

Read on 9/8/20

27301

Consumption billed

8231 Cu ft

Billed 9/30/20

Read on data logger on 9/8/20

27301

Billed 9/30/20 (see attached)

Read on data logger during investigation 11/16/20

28358

(see attached)

Consumption used 9/8/20 - 11/16/20

1,057 Cu. Ft

Consumption not included in this billing

KCWA HAS DETERMINED THAT YOUR BILL IS CORRECT



KENT COUNTY WATER AUTHORITY METER AND BILLING INVESTIGATION REPORT

Data Logger Explanation:

The Neptune R900 meter stores information up to 90 days of hourly consumption. The information can be downloaded to be viewed in cubic feet per hour or per day.

The graph presented represents daily use in total cubic feet.

A red bar on the graph indicates that the account has been flagged to have an intermittent leak or continuous leak. An intermittent leak is defined as continuous flow for 15 minutes for 50 out of 95 measurement intervals in a given day.

A continuous leak is defined for as continuous flow for all 96 measurement periods.

A blue bar represents normal use.

A yellow bar represents partial data collection on a given day. Usually at the start and the end of a data log interval.

A gray bar indicates that there was reverse flow through the meter of 0.1 cubic foot. This is often the result of when a customer does not have a backflow preventor installed and they have an expansion tank on hot water systems causing small intermittent backflow conditions through the meter. Backflow conditions are a public health issue and should be addressed by a licensed plumber.

WATER METER TESTS FOR Kent County Water Authority, Conducted By Kent Pump & Engineering

Customer: Centerville Glen Condo Assoc.
Address: 724 Centerville Rd Unit 2
Warwick RI 02886

Site Name: Centerville Glen Condos
Site Address: 724 Centerville Rd
Warwick RI 02886

Account:314037 Size: 6 In Mfg: Neptune Model: Hp Protectus III
Serial: 70340577 Location: Hot Box

	Minimum	Intermediate	Cross Over	Maximum
	Rate of Flow	Rate of Flow	Rate of Flow	Rate of Flow
	3 GPM	10 GPM	40 GPM	200 GPM
Pressure at Test:	106 PSI	102 PSI	100 PSI	100 PSI
	Cu Ft by Test Meter	Cu Ft by Test Meter	Cu Ft by Test Meter	Cu Ft by Test Meter
	3.349	10.520	44.610	199.360
Correction Factor	1.002004	.989218	.995025	1.020408
Correct Cu Ft	3.342	10.407	44.388	195.373

LARGE METER UNDER TEST

End	9189.20	9189.20	19237.80	9471.70
Start	9189.20	9189.20	19207.80	9289.00
Used	.00	.00	30.00	182.70

SMALL METER UNDER TEST

End	79344.7100	79363.4600	79384.9900	79406.3700
Start	79341.4300	79353.1100	79369.5700	79389.4500
Used	3.280	10.350	15.420	16.920
Total	3.280	10.350	45.420	199.620
Accuracy	98.14 %	99.45 %	102.3 %	102.17 %

Average of 4 Tests: 100.52 %

AWWA Standards: 95.00 % - 104.00 %

AWWA Comments: Acceptable Per Awwa Standards

Date: 09/14/20
Time: 1:00PM

Tested By: Leonard T. Maynard

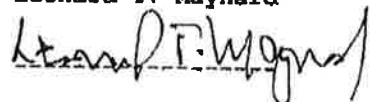

Testing Crew: C. BERUBE, M. MAYNARD

E-Coder R900i Data Logging Report
MIU#: 1545785012 for 08/12/2020 - 11/16/2020 - 6" - 20" HPT, CUBIC FEET

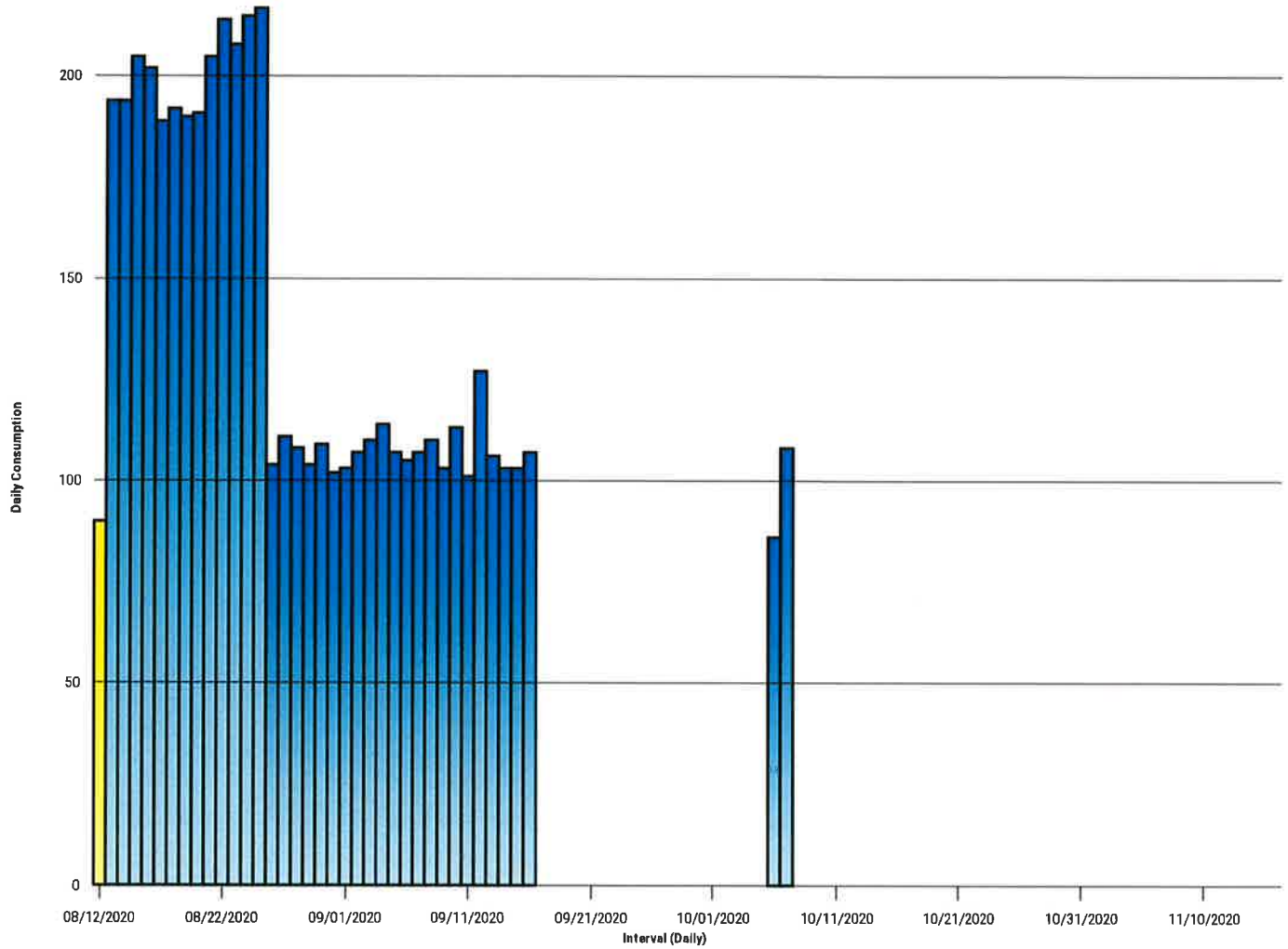

Data Log Report MIU#: 1545785012 for 08/12/2020 - 11/16/2020 - 6" - 20" HPT, CUBIC FEET

Interval End Time	Interval Reading	Interval Consumption	Reverse Flow	Consumption Flag
08/12/2020 09:17	23094			
08/12/2020 10:17	23094	0		
08/12/2020 11:17	23094	0		
08/12/2020 12:17	23094	0		
08/12/2020 13:17	23094	0		
08/12/2020 14:17	23094	0		
08/12/2020 15:17	23094	0		
08/12/2020 16:17	23094	0		
08/12/2020 17:17	23094	0		
08/12/2020 18:17	23094	0		
08/12/2020 19:17	23134	40		
08/12/2020 20:17	23184	50		
08/12/2020 21:17	23184	0		
08/12/2020 22:17	23184	0		
08/12/2020 23:17	23184	0		
08/13/2020 00:17	23184	0		
08/13/2020 01:17	23184	0		
08/13/2020 02:17	23184	0		
08/13/2020 03:17	23184	0		
08/13/2020 04:17	23184	0		
08/13/2020 05:17	23226	42		
08/13/2020 06:17	23280	54		
08/13/2020 07:17	23280	0		
08/13/2020 08:17	23280	0		
08/13/2020 09:17	23280	0		
08/13/2020 10:17	23280	0		
08/13/2020 11:17	23280	0		
08/13/2020 12:17	23280	0		
08/13/2020 13:17	23280	0		
08/13/2020 14:17	23280	0		
08/13/2020 15:17	23280	0		
08/13/2020 16:17	23280	0		
08/13/2020 17:17	23280	0		
08/13/2020 18:17	23280	0		
08/13/2020 19:17	23322	42		
08/13/2020 20:17	23378	56		
08/13/2020 21:17	23378	0		
08/13/2020 22:17	23378	0		
08/13/2020 23:17	23378	0		
08/14/2020 00:17	23378	0		
08/14/2020 01:17	23378	0		
08/14/2020 02:17	23378	0		
08/14/2020 03:17	23378	0		
08/14/2020 04:17	23378	0		
08/14/2020 05:17	23421	43		
08/14/2020 06:17	23472	51		
08/14/2020 07:17	23472	0		
08/14/2020 08:17	23472	0		
08/14/2020 09:17	23472	0		
08/14/2020 10:17	23472	0		
08/14/2020 11:17	23472	0		
08/14/2020 12:17	23472	0		
08/14/2020 13:17	23472	0		
08/14/2020 14:17	23472	0		
08/14/2020 15:17	23472	0		
08/14/2020 16:17	23472	0		
08/14/2020 17:17	23472	0		
08/14/2020 18:17	23472	0		
08/14/2020 19:17	23516	44		

Data Log Report MIU#: 1545785012 for 08/12/2020 - 11/16/2020 - 6" - 20" HPT, CUBIC FEET

Interval End Time	Interval Reading	Interval Consumption	Reverse Flow	Consumption Flag
08/14/2020 20:17	23572	56		
08/14/2020 21:17	23572	0		
08/14/2020 22:17	23572	0		
08/14/2020 23:17	23572	0		
08/15/2020 00:17	23572	0		
08/15/2020 01:17	23572	0		
08/15/2020 02:17	23572	0		
08/15/2020 03:17	23572	0		
08/15/2020 04:17	23572	0		
08/15/2020 05:17	23615	43		
08/15/2020 06:17	23670	55		
08/15/2020 07:17	23670	0		
08/15/2020 08:17	23670	0		
08/15/2020 09:17	23670	0		
08/15/2020 10:17	23670	0		
08/15/2020 11:17	23670	0		
08/15/2020 12:17	23670	0		
08/15/2020 13:17	23670	0		
08/15/2020 14:17	23670	0		
08/15/2020 15:17	23670	0		
08/15/2020 16:17	23670	0		
08/15/2020 17:17	23670	0		
08/15/2020 18:17	23670	0		
08/15/2020 19:17	23716	46		
08/15/2020 20:17	23777	61		
08/15/2020 21:17	23777	0		
08/15/2020 22:17	23777	0		
08/15/2020 23:17	23777	0		
08/16/2020 00:17	23777	0		
08/16/2020 01:17	23777	0		
08/16/2020 02:17	23777	0		
08/16/2020 03:17	23777	0		
08/16/2020 04:17	23777	0		
08/16/2020 05:17	23819	42		
08/16/2020 06:17	23878	59		
08/16/2020 07:17	23878	0		
08/16/2020 08:17	23878	0		
08/16/2020 09:17	23878	0		
08/16/2020 10:17	23878	0		
08/16/2020 11:17	23878	0		
08/16/2020 12:17	23878	0		
08/16/2020 13:17	23878	0		
08/16/2020 14:17	23878	0		
08/16/2020 15:17	23878	0		
08/16/2020 16:17	23878	0		
08/16/2020 17:17	23878	0		
08/16/2020 18:17	23878	0		
08/16/2020 19:17	23922	44		
08/16/2020 20:17	23979	57		
08/16/2020 21:17	23979	0		
08/16/2020 22:17	23979	0		
08/16/2020 23:17	23979	0		
08/17/2020 00:17	23979	0		
08/17/2020 01:17	23979	0		
08/17/2020 02:17	23979	0		
08/17/2020 03:17	23979	0		
08/17/2020 04:17	23979	0		
08/17/2020 05:17	24019	40		
08/17/2020 06:17	24070	51		

Data Log Report MIU#: 1545785012 for 08/12/2020 - 11/16/2020 - 6" - 20" HPT, CUBIC FEET

Interval End Time	Interval Reading	Interval Consumption	Reverse Flow	Consumption Flag
08/17/2020 07:17	24070	0		
08/17/2020 08:17	24070	0		
08/17/2020 09:17	24070	0		
08/17/2020 10:17	24070	0		
08/17/2020 11:17	24070	0		
08/17/2020 12:17	24070	0		
08/17/2020 13:17	24070	0		
08/17/2020 14:17	24070	0		
08/17/2020 15:17	24070	0		
08/17/2020 16:17	24070	0		
08/17/2020 17:17	24070	0		
08/17/2020 18:17	24070	0		
08/17/2020 19:17	24115	45		
08/17/2020 20:17	24168	53		
08/17/2020 21:17	24168	0		
08/17/2020 22:17	24168	0		
08/17/2020 23:17	24168	0		
08/18/2020 00:17	24168	0		
08/18/2020 01:17	24168	0		
08/18/2020 02:17	24168	0		
08/18/2020 03:17	24168	0		
08/18/2020 04:17	24168	0		
08/18/2020 05:17	24208	40		
08/18/2020 06:17	24259	51		
08/18/2020 07:17	24259	0		
08/18/2020 08:17	24259	0		
08/18/2020 09:17	24259	0		
08/18/2020 10:17	24259	0		
08/18/2020 11:17	24259	0		
08/18/2020 12:17	24259	0		
08/18/2020 13:17	24259	0		
08/18/2020 14:17	24259	0		
08/18/2020 15:17	24259	0		
08/18/2020 16:17	24259	0		
08/18/2020 17:17	24259	0		
08/18/2020 18:17	24259	0		
08/18/2020 19:17	24303	44		
08/18/2020 20:17	24360	57		
08/18/2020 21:17	24360	0		
08/18/2020 22:17	24360	0		
08/18/2020 23:17	24360	0		
08/19/2020 00:17	24360	0		
08/19/2020 01:17	24360	0		
08/19/2020 02:17	24360	0		
08/19/2020 03:17	24360	0		
08/19/2020 04:17	24360	0		
08/19/2020 05:17	24399	39		
08/19/2020 06:17	24453	54		
08/19/2020 07:17	24453	0		
08/19/2020 08:17	24453	0		
08/19/2020 09:17	24453	0		
08/19/2020 10:17	24453	0		
08/19/2020 11:17	24453	0		
08/19/2020 12:17	24453	0		
08/19/2020 13:17	24453	0		
08/19/2020 14:17	24453	0		
08/19/2020 15:17	24453	0		
08/19/2020 16:17	24453	0		
08/19/2020 17:17	24453	0		

Data Log Report MIU#: 1545785012 for 08/12/2020 - 11/16/2020 - 6" - 20" HPT, CUBIC FEET

Interval End Time	Interval Reading	Interval Consumption	Reverse Flow	Consumption Flag
08/19/2020 18:17	24453	0		
08/19/2020 19:17	24498	45		
08/19/2020 20:17	24550	52		
08/19/2020 21:17	24550	0		
08/19/2020 22:17	24550	0		
08/19/2020 23:17	24550	0		
08/20/2020 00:17	24550	0		
08/20/2020 01:17	24550	0		
08/20/2020 02:17	24550	0		
08/20/2020 03:17	24550	0		
08/20/2020 04:17	24550	0		
08/20/2020 05:17	24588	38		
08/20/2020 06:17	24647	59		
08/20/2020 07:17	24647	0		
08/20/2020 08:17	24647	0		
08/20/2020 09:17	24647	0		
08/20/2020 10:17	24647	0		
08/20/2020 11:17	24647	0		
08/20/2020 12:17	24647	0		
08/20/2020 13:17	24647	0		
08/20/2020 14:17	24647	0		
08/20/2020 15:17	24647	0		
08/20/2020 16:17	24647	0		
08/20/2020 17:17	24647	0		
08/20/2020 18:17	24647	0		
08/20/2020 19:17	24688	41		
08/20/2020 20:17	24741	53		
08/20/2020 21:17	24741	0		
08/20/2020 22:17	24741	0		
08/20/2020 23:17	24741	0		
08/21/2020 00:17	24741	0		
08/21/2020 01:17	24741	0		
08/21/2020 02:17	24741	0		
08/21/2020 03:17	24741	0		
08/21/2020 04:17	24741	0		
08/21/2020 05:17	24784	43		
08/21/2020 06:17	24836	52		
08/21/2020 07:17	24836	0		
08/21/2020 08:17	24836	0		
08/21/2020 09:17	24836	0		
08/21/2020 10:17	24836	0		
08/21/2020 11:17	24836	0		
08/21/2020 12:17	24836	0		
08/21/2020 13:17	24836	0		
08/21/2020 14:17	24836	0		
08/21/2020 15:17	24836	0		
08/21/2020 16:17	24836	0		
08/21/2020 17:17	24836	0		
08/21/2020 18:17	24836	0		
08/21/2020 19:17	24889	53		
08/21/2020 20:17	24946	57		
08/21/2020 21:17	24946	0		
08/21/2020 22:17	24946	0		
08/21/2020 23:17	24946	0		
08/22/2020 00:17	24946	0		
08/22/2020 01:17	24946	0		
08/22/2020 02:17	24946	0		
08/22/2020 03:17	24946	0		
08/22/2020 04:17	24946	0		

Data Log Report MIU#: 1545785012 for 08/12/2020 - 11/16/2020 - 6" - 20" HPT, CUBIC FEET

Interval End Time	Interval Reading	Interval Consumption	Reverse Flow	Consumption Flag
08/22/2020 05:17	24988	42		
08/22/2020 06:17	25049	61		
08/22/2020 07:17	25049	0		
08/22/2020 08:17	25049	0		
08/22/2020 09:17	25049	0		
08/22/2020 10:17	25049	0		
08/22/2020 11:17	25049	0		
08/22/2020 12:17	25049	0		
08/22/2020 13:17	25049	0		
08/22/2020 14:17	25049	0		
08/22/2020 15:17	25049	0		
08/22/2020 16:17	25049	0		
08/22/2020 17:17	25049	0		
08/22/2020 18:17	25050	1		
08/22/2020 19:17	25104	54		
08/22/2020 20:17	25160	56		
08/22/2020 21:17	25160	0		
08/22/2020 22:17	25160	0		
08/22/2020 23:17	25160	0		
08/23/2020 00:17	25160	0		
08/23/2020 01:17	25160	0		
08/23/2020 02:17	25160	0		
08/23/2020 03:17	25160	0		
08/23/2020 04:17	25160	0		
08/23/2020 05:17	25208	48		
08/23/2020 06:17	25263	55		
08/23/2020 07:17	25263	0		
08/23/2020 08:17	25263	0		
08/23/2020 09:17	25263	0		
08/23/2020 10:17	25263	0		
08/23/2020 11:17	25263	0		
08/23/2020 12:17	25263	0		
08/23/2020 13:17	25263	0		
08/23/2020 14:17	25263	0		
08/23/2020 15:17	25263	0		
08/23/2020 16:17	25263	0		
08/23/2020 17:17	25263	0		
08/23/2020 18:17	25263	0		
08/23/2020 19:17	25312	49		
08/23/2020 20:17	25368	56		
08/23/2020 21:17	25368	0		
08/23/2020 22:17	25368	0		
08/23/2020 23:17	25368	0		
08/24/2020 00:17	25368	0		
08/24/2020 01:17	25368	0		
08/24/2020 02:17	25368	0		
08/24/2020 03:17	25368	0		
08/24/2020 04:17	25368	0		
08/24/2020 05:17	25417	49		
08/24/2020 06:17	25475	58		
08/24/2020 07:17	25475	0		
08/24/2020 08:17	25475	0		
08/24/2020 09:17	25475	0		
08/24/2020 10:17	25475	0		
08/24/2020 11:17	25475	0		
08/24/2020 12:17	25475	0		
08/24/2020 13:17	25475	0		
08/24/2020 14:17	25475	0		
08/24/2020 15:17	25475	0		

Data Log Report MIU#: 1545785012 for 08/12/2020 - 11/16/2020 - 6" - 20" HPT, CUBIC FEET

Interval End Time	Interval Reading	Interval Consumption	Reverse Flow	Consumption Flag
08/24/2020 16:17	25475	0		
08/24/2020 17:17	25475	0		
08/24/2020 18:17	25475	0		
08/24/2020 19:17	25530	55		
08/24/2020 20:17	25583	53		
08/24/2020 21:17	25583	0		
08/24/2020 22:17	25583	0		
08/24/2020 23:17	25583	0		
08/25/2020 00:17	25583	0		
08/25/2020 01:17	25583	0		
08/25/2020 02:17	25583	0		
08/25/2020 03:17	25583	0		
08/25/2020 04:17	25583	0		
08/25/2020 05:17	25628	45		
08/25/2020 06:17	25686	58		
08/25/2020 07:17	25686	0		
08/25/2020 08:17	25686	0		
08/25/2020 09:17	25686	0		
08/25/2020 10:17	25686	0		
08/25/2020 11:17	25686	0		
08/25/2020 12:17	25686	0		
08/25/2020 13:17	25686	0		
08/25/2020 14:17	25686	0		
08/25/2020 15:17	25686	0		
08/25/2020 16:17	25686	0		
08/25/2020 17:17	25686	0		
08/25/2020 18:17	25686	0		
08/25/2020 19:17	25743	57		
08/25/2020 20:17	25800	57		
08/25/2020 21:17	25800	0		
08/25/2020 22:17	25800	0		
08/25/2020 23:17	25800	0		
08/26/2020 00:17	25800	0		
08/26/2020 01:17	25800	0		
08/26/2020 02:17	25800	0		
08/26/2020 03:17	25800	0		
08/26/2020 04:17	25800	0		
08/26/2020 05:17	25850	50		
08/26/2020 06:17	25904	54		
08/26/2020 07:17	25904	0		
08/26/2020 08:17	25904	0		
08/26/2020 09:17	25904	0		
08/26/2020 10:17	25904	0		
08/26/2020 11:17	25904	0		
08/26/2020 12:17	25904	0		
08/26/2020 13:17	25904	0		
08/26/2020 14:17	25904	0		
08/26/2020 15:17	25904	0		
08/26/2020 16:17	25904	0		
08/26/2020 17:17	25904	0		
08/26/2020 18:17	25904	0		
08/26/2020 19:17	25904	0		
08/26/2020 20:17	25904	0		
08/26/2020 21:17	25904	0		
08/26/2020 22:17	25904	0		
08/26/2020 23:17	25904	0		
08/27/2020 00:17	25904	0		
08/27/2020 01:17	25904	0		
08/27/2020 02:17	25904	0		

Data Log Report MIU#: 1545785012 for 08/12/2020 - 11/16/2020 - 6" - 20" HPT, CUBIC FEET

Interval End Time	Interval Reading	Interval Consumption	Reverse Flow	Consumption Flag
08/27/2020 03:17	25904	0		
08/27/2020 04:17	25904	0		
08/27/2020 05:17	25956	52		
08/27/2020 06:17	26015	59		
08/27/2020 07:17	26015	0		
08/27/2020 08:17	26015	0		
08/27/2020 09:17	26015	0		
08/27/2020 10:17	26015	0		
08/27/2020 11:17	26015	0		
08/27/2020 12:17	26015	0		
08/27/2020 13:17	26015	0		
08/27/2020 14:17	26015	0		
08/27/2020 15:17	26015	0		
08/27/2020 16:17	26015	0		
08/27/2020 17:17	26015	0		
08/27/2020 18:17	26015	0		
08/27/2020 19:17	26015	0		
08/27/2020 20:17	26015	0		
08/27/2020 21:17	26015	0		
08/27/2020 22:17	26015	0		
08/27/2020 23:17	26015	0		
08/28/2020 00:17	26015	0		
08/28/2020 01:17	26015	0		
08/28/2020 02:17	26015	0		
08/28/2020 03:17	26015	0		
08/28/2020 04:17	26016	1		
08/28/2020 05:17	26067	51		
08/28/2020 06:17	26123	56		
08/28/2020 07:17	26123	0		
08/28/2020 08:17	26123	0		
08/28/2020 09:17	26123	0		
08/28/2020 10:17	26123	0		
08/28/2020 11:17	26123	0		
08/28/2020 12:17	26123	0		
08/28/2020 13:17	26123	0		
08/28/2020 14:17	26123	0		
08/28/2020 15:17	26123	0		
08/28/2020 16:17	26123	0		
08/28/2020 17:17	26123	0		
08/28/2020 18:17	26123	0		
08/28/2020 19:17	26123	0		
08/28/2020 20:17	26123	0		
08/28/2020 21:17	26123	0		
08/28/2020 22:17	26123	0		
08/28/2020 23:17	26123	0		
08/29/2020 00:17	26123	0		
08/29/2020 01:17	26123	0		
08/29/2020 02:17	26123	0		
08/29/2020 03:17	26123	0		
08/29/2020 04:17	26124	1		
08/29/2020 05:17	26175	51		
08/29/2020 06:17	26227	52		
08/29/2020 07:17	26227	0		
08/29/2020 08:17	26227	0		
08/29/2020 09:17	26227	0		
08/29/2020 10:17	26227	0		
08/29/2020 11:17	26227	0		
08/29/2020 12:17	26227	0		
08/29/2020 13:17	26227	0		

Data Log Report MIU#: 1545785012 for 08/12/2020 - 11/16/2020 - 6" - 20" HPT, CUBIC FEET

Interval End Time	Interval Reading	Interval Consumption	Reverse Flow	Consumption Flag
08/29/2020 14:17	26227	0		
08/29/2020 15:17	26227	0		
08/29/2020 16:17	26227	0		
08/29/2020 17:17	26227	0		
08/29/2020 18:17	26227	0		
08/29/2020 19:17	26227	0		
08/29/2020 20:17	26227	0		
08/29/2020 21:17	26227	0		
08/29/2020 22:17	26227	0		
08/29/2020 23:17	26227	0		
08/30/2020 00:17	26227	0		
08/30/2020 01:17	26227	0		
08/30/2020 02:17	26227	0		
08/30/2020 03:17	26227	0		
08/30/2020 04:17	26228	1		
08/30/2020 05:17	26282	54		
08/30/2020 06:17	26336	54		
08/30/2020 07:17	26336	0		
08/30/2020 08:17	26336	0		
08/30/2020 09:17	26336	0		
08/30/2020 10:17	26336	0		
08/30/2020 11:17	26336	0		
08/30/2020 12:17	26336	0		
08/30/2020 13:17	26336	0		
08/30/2020 14:17	26336	0		
08/30/2020 15:17	26336	0		
08/30/2020 16:17	26336	0		
08/30/2020 17:17	26336	0		
08/30/2020 18:17	26336	0		
08/30/2020 19:17	26336	0		
08/30/2020 20:17	26336	0		
08/30/2020 21:17	26336	0		
08/30/2020 22:17	26336	0		
08/30/2020 23:17	26336	0		
08/31/2020 00:17	26336	0		
08/31/2020 01:17	26336	0		
08/31/2020 02:17	26336	0		
08/31/2020 03:17	26336	0		
08/31/2020 04:17	26337	1		
08/31/2020 05:17	26388	51		
08/31/2020 06:17	26438	50		
08/31/2020 07:17	26438	0		
08/31/2020 08:17	26438	0		
08/31/2020 09:17	26438	0		
08/31/2020 10:17	26438	0		
08/31/2020 11:17	26438	0		
08/31/2020 12:17	26438	0		
08/31/2020 13:17	26438	0		
08/31/2020 14:17	26438	0		
08/31/2020 15:17	26438	0		
08/31/2020 16:17	26438	0		
08/31/2020 17:17	26438	0		
08/31/2020 18:17	26438	0		
08/31/2020 19:17	26438	0		
08/31/2020 20:17	26438	0		
08/31/2020 21:17	26438	0		
08/31/2020 22:17	26438	0		
08/31/2020 23:17	26438	0		
09/01/2020 00:17	26438	0		

Data Log Report MIU#: 1545785012 for 08/12/2020 - 11/16/2020 - 6" - 20" HPT, CUBIC FEET

Interval End Time	Interval Reading	Interval Consumption	Reverse Flow	Consumption Flag
09/01/2020 01:17	26438	0		
09/01/2020 02:17	26438	0		
09/01/2020 03:17	26438	0		
09/01/2020 04:17	26439	1		
09/01/2020 05:17	26489	50		
09/01/2020 06:17	26541	52		
09/01/2020 07:17	26541	0		
09/01/2020 08:17	26541	0		
09/01/2020 09:17	26541	0		
09/01/2020 10:17	26541	0		
09/01/2020 11:17	26541	0		
09/01/2020 12:17	26541	0		
09/01/2020 13:17	26541	0		
09/01/2020 14:17	26541	0		
09/01/2020 15:17	26541	0		
09/01/2020 16:17	26541	0		
09/01/2020 17:17	26541	0		
09/01/2020 18:17	26541	0		
09/01/2020 19:17	26541	0		
09/01/2020 20:17	26541	0		
09/01/2020 21:17	26541	0		
09/01/2020 22:17	26541	0		
09/01/2020 23:17	26541	0		
09/02/2020 00:17	26541	0		
09/02/2020 01:17	26541	0		
09/02/2020 02:17	26541	0		
09/02/2020 03:17	26541	0		
09/02/2020 04:17	26542	1		
09/02/2020 05:17	26592	50		
09/02/2020 06:17	26648	56		
09/02/2020 07:17	26648	0		
09/02/2020 08:17	26648	0		
09/02/2020 09:17	26648	0		
09/02/2020 10:17	26648	0		
09/02/2020 11:17	26648	0		
09/02/2020 12:17	26648	0		
09/02/2020 13:17	26648	0		
09/02/2020 14:17	26648	0		
09/02/2020 15:17	26648	0		
09/02/2020 16:17	26648	0		
09/02/2020 17:17	26648	0		
09/02/2020 18:17	26648	0		
09/02/2020 19:17	26648	0		
09/02/2020 20:17	26648	0		
09/02/2020 21:17	26648	0		
09/02/2020 22:17	26648	0		
09/02/2020 23:17	26648	0		
09/03/2020 00:17	26648	0		
09/03/2020 01:17	26648	0		
09/03/2020 02:17	26648	0		
09/03/2020 03:17	26648	0		
09/03/2020 04:17	26649	1		
09/03/2020 05:17	26704	55		
09/03/2020 06:17	26758	54		
09/03/2020 07:17	26758	0		
09/03/2020 08:17	26758	0		
09/03/2020 09:17	26758	0		
09/03/2020 10:17	26758	0		
09/03/2020 11:17	26758	0		

Data Log Report MIU#: 1545785012 for 08/12/2020 - 11/16/2020 - 6" - 20" HPT, CUBIC FEET

Interval End Time	Interval Reading	Interval Consumption	Reverse Flow	Consumption Flag
09/03/2020 12:17	26758	0		
09/03/2020 13:17	26758	0		
09/03/2020 14:17	26758	0		
09/03/2020 15:17	26758	0		
09/03/2020 16:17	26758	0		
09/03/2020 17:17	26758	0		
09/03/2020 18:17	26758	0		
09/03/2020 19:17	26758	0		
09/03/2020 20:17	26758	0		
09/03/2020 21:17	26758	0		
09/03/2020 22:17	26758	0		
09/03/2020 23:17	26758	0		
09/04/2020 00:17	26758	0		
09/04/2020 01:17	26758	0		
09/04/2020 02:17	26758	0		
09/04/2020 03:17	26758	0		
09/04/2020 04:17	26759	1		
09/04/2020 05:17	26814	55		
09/04/2020 06:17	26872	58		
09/04/2020 07:17	26872	0		
09/04/2020 08:17	26872	0		
09/04/2020 09:17	26872	0		
09/04/2020 10:17	26872	0		
09/04/2020 11:17	26872	0		
09/04/2020 12:17	26872	0		
09/04/2020 13:17	26872	0		
09/04/2020 14:17	26872	0		
09/04/2020 15:17	26872	0		
09/04/2020 16:17	26872	0		
09/04/2020 17:17	26872	0		
09/04/2020 18:17	26872	0		
09/04/2020 19:17	26872	0		
09/04/2020 20:17	26872	0		
09/04/2020 21:17	26872	0		
09/04/2020 22:17	26872	0		
09/04/2020 23:17	26872	0		
09/05/2020 00:17	26872	0		
09/05/2020 01:17	26872	0		
09/05/2020 02:17	26872	0		
09/05/2020 03:17	26872	0		
09/05/2020 04:17	26873	1		
09/05/2020 05:17	26926	53		
09/05/2020 06:17	26979	53		
09/05/2020 07:17	26979	0		
09/05/2020 08:17	26979	0		
09/05/2020 09:17	26979	0		
09/05/2020 10:17	26979	0		
09/05/2020 11:17	26979	0		
09/05/2020 12:17	26979	0		
09/05/2020 13:17	26979	0		
09/05/2020 14:17	26979	0		
09/05/2020 15:17	26979	0		
09/05/2020 16:17	26979	0		
09/05/2020 17:17	26979	0		
09/05/2020 18:17	26979	0		
09/05/2020 19:17	26979	0		
09/05/2020 20:17	26979	0		
09/05/2020 21:17	26979	0		
09/05/2020 22:17	26979	0		

Data Log Report MIU#: 1545785012 for 08/12/2020 - 11/16/2020 - 6" - 20" HPT, CUBIC FEET

Interval End Time	Interval Reading	Interval Consumption	Reverse Flow	Consumption Flag
09/05/2020 23:17	26979	0		
09/06/2020 00:17	26979	0		
09/06/2020 01:17	26979	0		
09/06/2020 02:17	26979	0		
09/06/2020 03:17	26979	0		
09/06/2020 04:17	26979	0		
09/06/2020 05:17	27032	53		
09/06/2020 06:17	27084	52		
09/06/2020 07:17	27084	0		
09/06/2020 08:17	27084	0		
09/06/2020 09:17	27084	0		
09/06/2020 10:17	27084	0		
09/06/2020 11:17	27084	0		
09/06/2020 12:17	27084	0		
09/06/2020 13:17	27084	0		
09/06/2020 14:17	27084	0		
09/06/2020 15:17	27084	0		
09/06/2020 16:17	27084	0		
09/06/2020 17:17	27084	0		
09/06/2020 18:17	27084	0		
09/06/2020 19:17	27084	0		
09/06/2020 20:17	27084	0		
09/06/2020 21:17	27084	0		
09/06/2020 22:17	27084	0		
09/06/2020 23:17	27084	0		
09/07/2020 00:17	27084	0		
09/07/2020 01:17	27084	0		
09/07/2020 02:17	27084	0		
09/07/2020 03:17	27084	0		
09/07/2020 04:17	27084	0		
09/07/2020 05:17	27136	52		
09/07/2020 06:17	27191	55		
09/07/2020 07:17	27191	0		
09/07/2020 08:17	27191	0		
09/07/2020 09:17	27191	0		
09/07/2020 10:17	27191	0		
09/07/2020 11:17	27191	0		
09/07/2020 12:17	27191	0		
09/07/2020 13:17	27191	0		
09/07/2020 14:17	27191	0		
09/07/2020 15:17	27191	0		
09/07/2020 16:17	27191	0		
09/07/2020 17:17	27191	0		
09/07/2020 18:17	27191	0		
09/07/2020 19:17	27191	0		
09/07/2020 20:17	27191	0		
09/07/2020 21:17	27191	0		
09/07/2020 22:17	27191	0		
09/07/2020 23:17	27191	0		
09/08/2020 00:17	27191	0		
09/08/2020 01:17	27191	0		
09/08/2020 02:17	27191	0		
09/08/2020 03:17	27191	0		
09/08/2020 04:17	27192	1		
09/08/2020 05:17	27244	52		
09/08/2020 06:17	27301	57		
09/08/2020 07:17	27301	0		
09/08/2020 08:17	27301	0		
09/08/2020 09:17	27301	0		

Data Log Report MIU#: 1545785012 for 08/12/2020 - 11/16/2020 - 6" - 20" HPT, CUBIC FEET

Interval End Time	Interval Reading	Interval Consumption	Reverse Flow	Consumption Flag
09/08/2020 10:17	27301	0		
09/08/2020 11:17	27301	0		
09/08/2020 12:17	27301	0		
09/08/2020 13:17	27301	0		
09/08/2020 14:17	27301	0		
09/08/2020 15:17	27301	0		
09/08/2020 16:17	27301	0		
09/08/2020 17:17	27301	0		
09/08/2020 18:17	27301	0		
09/08/2020 19:17	27301	0		
09/08/2020 20:17	27301	0		
09/08/2020 21:17	27301	0		
09/08/2020 22:17	27301	0		
09/08/2020 23:17	27301	0		
09/09/2020 00:17	27301	0		
09/09/2020 01:17	27301	0		
09/09/2020 02:17	27301	0		
09/09/2020 03:17	27301	0		
09/09/2020 04:17	27302	1		
09/09/2020 05:17	27348	46		
09/09/2020 06:17	27404	56		
09/09/2020 07:17	27404	0		
09/09/2020 08:17	27404	0		
09/09/2020 09:17	27404	0		
09/09/2020 10:17	27404	0		
09/09/2020 11:17	27404	0		
09/09/2020 12:17	27404	0		
09/09/2020 13:17	27404	0		
09/09/2020 14:17	27404	0		
09/09/2020 15:17	27404	0		
09/09/2020 16:17	27404	0		
09/09/2020 17:17	27404	0		
09/09/2020 18:17	27404	0		
09/09/2020 19:17	27404	0		
09/09/2020 20:17	27404	0		
09/09/2020 21:17	27404	0		
09/09/2020 22:17	27404	0		
09/09/2020 23:17	27404	0		
09/10/2020 00:17	27404	0		
09/10/2020 01:17	27404	0		
09/10/2020 02:17	27404	0		
09/10/2020 03:17	27404	0		
09/10/2020 04:17	27405	1		
09/10/2020 05:17	27461	56		
09/10/2020 06:17	27517	56		
09/10/2020 07:17	27517	0		
09/10/2020 08:17	27517	0		
09/10/2020 09:17	27517	0		
09/10/2020 10:17	27517	0		
09/10/2020 11:17	27517	0		
09/10/2020 12:17	27517	0		
09/10/2020 13:17	27517	0		
09/10/2020 14:17	27517	0		
09/10/2020 15:17	27517	0		
09/10/2020 16:17	27517	0		
09/10/2020 17:17	27517	0		
09/10/2020 18:17	27517	0		
09/10/2020 19:17	27517	0		
09/10/2020 20:17	27517	0		

Data Log Report MIU#: 1545785012 for 08/12/2020 - 11/16/2020 - 6" - 20" HPT, CUBIC FEET

Interval End Time	Interval Reading	Interval Consumption	Reverse Flow	Consumption Flag
09/10/2020 21:17	27517	0		
09/10/2020 22:17	27517	0		
09/10/2020 23:17	27517	0		
09/11/2020 00:17	27517	0		
09/11/2020 01:17	27517	0		
09/11/2020 02:17	27517	0		
09/11/2020 03:17	27517	0		
09/11/2020 04:17	27518	1		
09/11/2020 05:17	27569	51		
09/11/2020 06:17	27618	49		
09/11/2020 07:17	27618	0		
09/11/2020 08:17	27618	0		
09/11/2020 09:17	27618	0		
09/11/2020 10:17	27618	0		
09/11/2020 11:17	27618	0		
09/11/2020 12:17	27618	0		
09/11/2020 13:17	27618	0		
09/11/2020 14:17	27618	0		
09/11/2020 15:17	27618	0		
09/11/2020 16:17	27618	0		
09/11/2020 17:17	27618	0		
09/11/2020 18:17	27618	0		
09/11/2020 19:17	27618	0		
09/11/2020 20:17	27618	0		
09/11/2020 21:17	27618	0		
09/11/2020 22:17	27618	0		
09/11/2020 23:17	27618	0		
09/12/2020 00:17	27618	0		
09/12/2020 01:17	27618	0		
09/12/2020 02:17	27618	0		
09/12/2020 03:17	27618	0		
09/12/2020 04:17	27618	0		
09/12/2020 05:17	27672	54		
09/12/2020 06:17	27742	70		
09/12/2020 07:17	27745	3		
09/12/2020 08:17	27745	0		
09/12/2020 09:17	27745	0		
09/12/2020 10:17	27745	0		
09/12/2020 11:17	27745	0		
09/12/2020 12:17	27745	0		
09/12/2020 13:17	27745	0		
09/12/2020 14:17	27745	0		
09/12/2020 15:17	27745	0		
09/12/2020 16:17	27745	0		
09/12/2020 17:17	27745	0		
09/12/2020 18:17	27745	0		
09/12/2020 19:17	27745	0		
09/12/2020 20:17	27745	0		
09/12/2020 21:17	27745	0		
09/12/2020 22:17	27745	0		
09/12/2020 23:17	27745	0		
09/13/2020 00:17	27745	0		
09/13/2020 01:17	27745	0		
09/13/2020 02:17	27745	0		
09/13/2020 03:17	27745	0		
09/13/2020 04:17	27746	1		
09/13/2020 05:17	27797	51		
09/13/2020 06:17	27851	54		
09/13/2020 07:17	27851	0		

Data Log Report MIU#: 1545785012 for 08/12/2020 - 11/16/2020 - 6" - 20" HPT, CUBIC FEET

Interval End Time	Interval Reading	Interval Consumption	Reverse Flow	Consumption Flag
09/13/2020 08:17	27851	0		
09/13/2020 09:17	27851	0		
09/13/2020 10:17	27851	0		
09/13/2020 11:17	27851	0		
09/13/2020 12:17	27851	0		
09/13/2020 13:17	27851	0		
09/13/2020 14:17	27851	0		
09/13/2020 15:17	27851	0		
09/13/2020 16:17	27851	0		
09/13/2020 17:17	27851	0		
09/13/2020 18:17	27851	0		
09/13/2020 19:17	27851	0		
09/13/2020 20:17	27851	0		
09/13/2020 21:17	27851	0		
09/13/2020 22:17	27851	0		
09/13/2020 23:17	27851	0		
09/14/2020 00:17	27851	0		
09/14/2020 01:17	27851	0		
09/14/2020 02:17	27851	0		
09/14/2020 03:17	27851	0		
09/14/2020 04:17	27851	0		
09/14/2020 05:17	27902	51		
09/14/2020 06:17	27954	52		
09/14/2020 07:17	27954	0		
09/14/2020 08:17	27954	0		
09/14/2020 09:17	27954	0		
09/14/2020 10:17	27954	0		
09/14/2020 11:17	27954	0		
09/14/2020 12:17	27954	0		
09/14/2020 13:17	27954	0		
09/14/2020 14:17	27954	0		
09/14/2020 15:17	27954	0		
09/14/2020 16:17	27954	0		
09/14/2020 17:17	27954	0		
09/14/2020 18:17	27954	0		
09/14/2020 19:17	27954	0		
09/14/2020 20:17	27954	0		
09/14/2020 21:17	27954	0		
09/14/2020 22:17	27954	0		
09/14/2020 23:17	27954	0		
09/15/2020 00:17	27954	0		
09/15/2020 01:17	27954	0		
09/15/2020 02:17	27954	0		
09/15/2020 03:17	27954	0		
09/15/2020 04:17	27955	1		
09/15/2020 05:17	28005	50		
09/15/2020 06:17	28057	52		
09/15/2020 07:17	28057	0		
09/15/2020 08:17	28057	0		
09/15/2020 09:17	28057	0		
09/15/2020 10:17	28057	0		
09/15/2020 11:17	28057	0		
09/15/2020 12:17	28057	0		
09/15/2020 13:17	28057	0		
09/15/2020 14:17	28057	0		
09/15/2020 15:17	28057	0		
09/15/2020 16:17	28057	0		
09/15/2020 17:17	28057	0		
09/15/2020 18:17	28057	0		

Data Log Report MIU#: 1545785012 for 08/12/2020 - 11/16/2020 - 6" - 20" HPT, CUBIC FEET

Interval End Time	Interval Reading	Interval Consumption	Reverse Flow	Consumption Flag
09/15/2020 19:17	28057	0		
09/15/2020 20:17	28057	0		
09/15/2020 21:17	28057	0		
09/15/2020 22:17	28057	0		
09/15/2020 23:17	28057	0		
09/16/2020 00:17	28057	0		
09/16/2020 01:17	28057	0		
09/16/2020 02:17	28057	0		
09/16/2020 03:17	28057	0		
09/16/2020 04:17	28058	1		
09/16/2020 05:17	28108	50		
09/16/2020 06:17	28164	56		
09/16/2020 07:17	28164	0		
09/16/2020 08:17	28164	0		
09/16/2020 09:17	28164	0		
09/16/2020 10:17	28164	0		
09/16/2020 11:17	28164	0		
09/16/2020 12:17	28164	0		
09/16/2020 13:17	28164	0		
09/16/2020 14:17	28164	0		
09/16/2020 15:17	28164	0		
09/16/2020 16:17	28164	0		
09/16/2020 17:17	28164	0		
09/16/2020 18:17	28164	0		
09/16/2020 19:17	28164	0		
09/16/2020 20:17	28164	0		
09/16/2020 21:17	28164	0		
09/16/2020 22:17	28164	0		
09/16/2020 23:17	28164	0		
09/17/2020 00:17	28164	0		
09/17/2020 01:17	28164	0		
09/17/2020 02:17	28164	0		
09/17/2020 03:17	28164	0		
09/17/2020 04:17	28164	0		
09/17/2020 05:17	28164	0		
09/17/2020 06:17	28164	0		
09/17/2020 07:17	28164	0		
09/17/2020 08:17	28164	0		
09/17/2020 09:17	28164	0		
09/17/2020 10:17	28164	0		
09/17/2020 11:17	28164	0		
09/17/2020 12:17	28164	0		
09/17/2020 13:17	28164	0		
09/17/2020 14:17	28164	0		
09/17/2020 15:17	28164	0		
09/17/2020 16:17	28164	0		
09/17/2020 17:17	28164	0		
09/17/2020 18:17	28164	0		
09/17/2020 19:17	28164	0		
09/17/2020 20:17	28164	0		
09/17/2020 21:17	28164	0		
09/17/2020 22:17	28164	0		
09/17/2020 23:17	28164	0		
09/18/2020 00:17	28164	0		
09/18/2020 01:17	28164	0		
09/18/2020 02:17	28164	0		
09/18/2020 03:17	28164	0		
09/18/2020 04:17	28164	0		
09/18/2020 05:17	28164	0		

Data Log Report MIU#: 1545785012 for 08/12/2020 - 11/16/2020 - 6" - 20" HPT, CUBIC FEET

Interval End Time	Interval Reading	Interval Consumption	Reverse Flow	Consumption Flag
09/18/2020 06:17	28164	0		
09/18/2020 07:17	28164	0		
09/18/2020 08:17	28164	0		
09/18/2020 09:17	28164	0		
09/18/2020 10:17	28164	0		
09/18/2020 11:17	28164	0		
09/18/2020 12:17	28164	0		
09/18/2020 13:17	28164	0		
09/18/2020 14:17	28164	0		
09/18/2020 15:17	28164	0		
09/18/2020 16:17	28164	0		
09/18/2020 17:17	28164	0		
09/18/2020 18:17	28164	0		
09/18/2020 19:17	28164	0		
09/18/2020 20:17	28164	0		
09/18/2020 21:17	28164	0		
09/18/2020 22:17	28164	0		
09/18/2020 23:17	28164	0		
09/19/2020 00:17	28164	0		
09/19/2020 01:17	28164	0		
09/19/2020 02:17	28164	0		
09/19/2020 03:17	28164	0		
09/19/2020 04:17	28164	0		
09/19/2020 05:17	28164	0		
09/19/2020 06:17	28164	0		
09/19/2020 07:17	28164	0		
09/19/2020 08:17	28164	0		
09/19/2020 09:17	28164	0		
09/19/2020 10:17	28164	0		
09/19/2020 11:17	28164	0		
09/19/2020 12:17	28164	0		
09/19/2020 13:17	28164	0		
09/19/2020 14:17	28164	0		
09/19/2020 15:17	28164	0		
09/19/2020 16:17	28164	0		
09/19/2020 17:17	28164	0		
09/19/2020 18:17	28164	0		
09/19/2020 19:17	28164	0		
09/19/2020 20:17	28164	0		
09/19/2020 21:17	28164	0		
09/19/2020 22:17	28164	0		
09/19/2020 23:17	28164	0		
09/20/2020 00:17	28164	0		
09/20/2020 01:17	28164	0		
09/20/2020 02:17	28164	0		
09/20/2020 03:17	28164	0		
09/20/2020 04:17	28164	0		
09/20/2020 05:17	28164	0		
09/20/2020 06:17	28164	0		
09/20/2020 07:17	28164	0		
09/20/2020 08:17	28164	0		
09/20/2020 09:17	28164	0		
09/20/2020 10:17	28164	0		
09/20/2020 11:17	28164	0		
09/20/2020 12:17	28164	0		
09/20/2020 13:17	28164	0		
09/20/2020 14:17	28164	0		
09/20/2020 15:17	28164	0		
09/20/2020 16:17	28164	0		

Data Log Report MIU#: 1545785012 for 08/12/2020 - 11/16/2020 - 6" - 20" HPT, CUBIC FEET

Interval End Time	Interval Reading	Interval Consumption	Reverse Flow	Consumption Flag
09/20/2020 17:17	28164	0		
09/20/2020 18:17	28164	0		
09/20/2020 19:17	28164	0		
09/20/2020 20:17	28164	0		
09/20/2020 21:17	28164	0		
09/20/2020 22:17	28164	0		
09/20/2020 23:17	28164	0		
09/21/2020 00:17	28164	0		
09/21/2020 01:17	28164	0		
09/21/2020 02:17	28164	0		
09/21/2020 03:17	28164	0		
09/21/2020 04:17	28164	0		
09/21/2020 05:17	28164	0		
09/21/2020 06:17	28164	0		
09/21/2020 07:17	28164	0		
09/21/2020 08:17	28164	0		
09/21/2020 09:17	28164	0		
09/21/2020 10:17	28164	0		
09/21/2020 11:17	28164	0		
09/21/2020 12:17	28164	0		
09/21/2020 13:17	28164	0		
09/21/2020 14:17	28164	0		
09/21/2020 15:17	28164	0		
09/21/2020 16:17	28164	0		
09/21/2020 17:17	28164	0		
09/21/2020 18:17	28164	0		
09/21/2020 19:17	28164	0		
09/21/2020 20:17	28164	0		
09/21/2020 21:17	28164	0		
09/21/2020 22:17	28164	0		
09/21/2020 23:17	28164	0		
09/22/2020 00:17	28164	0		
09/22/2020 01:17	28164	0		
09/22/2020 02:17	28164	0		
09/22/2020 03:17	28164	0		
09/22/2020 04:17	28164	0		
09/22/2020 05:17	28164	0		
09/22/2020 06:17	28164	0		
09/22/2020 07:17	28164	0		
09/22/2020 08:17	28164	0		
09/22/2020 09:17	28164	0		
09/22/2020 10:17	28164	0		
09/22/2020 11:17	28164	0		
09/22/2020 12:17	28164	0		
09/22/2020 13:17	28164	0		
09/22/2020 14:17	28164	0		
09/22/2020 15:17	28164	0		
09/22/2020 16:17	28164	0		
09/22/2020 17:17	28164	0		
09/22/2020 18:17	28164	0		
09/22/2020 19:17	28164	0		
09/22/2020 20:17	28164	0		
09/22/2020 21:17	28164	0		
09/22/2020 22:17	28164	0		
09/22/2020 23:17	28164	0		
09/23/2020 00:17	28164	0		
09/23/2020 01:17	28164	0		
09/23/2020 02:17	28164	0		
09/23/2020 03:17	28164	0		

Data Log Report MIU#: 1545785012 for 08/12/2020 - 11/16/2020 - 6" - 20" HPT, CUBIC FEET

Interval End Time	Interval Reading	Interval Consumption	Reverse Flow	Consumption Flag
09/23/2020 04:17	28164	0		
09/23/2020 05:17	28164	0		
09/23/2020 06:17	28164	0		
09/23/2020 07:17	28164	0		
09/23/2020 08:17	28164	0		
09/23/2020 09:17	28164	0		
09/23/2020 10:17	28164	0		
09/23/2020 11:17	28164	0		
09/23/2020 12:17	28164	0		
09/23/2020 13:17	28164	0		
09/23/2020 14:17	28164	0		
09/23/2020 15:17	28164	0		
09/23/2020 16:17	28164	0		
09/23/2020 17:17	28164	0		
09/23/2020 18:17	28164	0		
09/23/2020 19:17	28164	0		
09/23/2020 20:17	28164	0		
09/23/2020 21:17	28164	0		
09/23/2020 22:17	28164	0		
09/23/2020 23:17	28164	0		
09/24/2020 00:17	28164	0		
09/24/2020 01:17	28164	0		
09/24/2020 02:17	28164	0		
09/24/2020 03:17	28164	0		
09/24/2020 04:17	28164	0		
09/24/2020 05:17	28164	0		
09/24/2020 06:17	28164	0		
09/24/2020 07:17	28164	0		
09/24/2020 08:17	28164	0		
09/24/2020 09:17	28164	0		
09/24/2020 10:17	28164	0		
09/24/2020 11:17	28164	0		
09/24/2020 12:17	28164	0		
09/24/2020 13:17	28164	0		
09/24/2020 14:17	28164	0		
09/24/2020 15:17	28164	0		
09/24/2020 16:17	28164	0		
09/24/2020 17:17	28164	0		
09/24/2020 18:17	28164	0		
09/24/2020 19:17	28164	0		
09/24/2020 20:17	28164	0		
09/24/2020 21:17	28164	0		
09/24/2020 22:17	28164	0		
09/24/2020 23:17	28164	0		
09/25/2020 00:17	28164	0		
09/25/2020 01:17	28164	0		
09/25/2020 02:17	28164	0		
09/25/2020 03:17	28164	0		
09/25/2020 04:17	28164	0		
09/25/2020 05:17	28164	0		
09/25/2020 06:17	28164	0		
09/25/2020 07:17	28164	0		
09/25/2020 08:17	28164	0		
09/25/2020 09:17	28164	0		
09/25/2020 10:17	28164	0		
09/25/2020 11:17	28164	0		
09/25/2020 12:17	28164	0		
09/25/2020 13:17	28164	0		
09/25/2020 14:17	28164	0		

Data Log Report MIU#: 1545785012 for 08/12/2020 - 11/16/2020 - 6" - 20" HPT, CUBIC FEET

Interval End Time	Interval Reading	Interval Consumption	Reverse Flow	Consumption Flag
09/25/2020 15:17	28164	0		
09/25/2020 16:17	28164	0		
09/25/2020 17:17	28164	0		
09/25/2020 18:17	28164	0		
09/25/2020 19:17	28164	0		
09/25/2020 20:17	28164	0		
09/25/2020 21:17	28164	0		
09/25/2020 22:17	28164	0		
09/25/2020 23:17	28164	0		
09/26/2020 00:17	28164	0		
09/26/2020 01:17	28164	0		
09/26/2020 02:17	28164	0		
09/26/2020 03:17	28164	0		
09/26/2020 04:17	28164	0		
09/26/2020 05:17	28164	0		
09/26/2020 06:17	28164	0		
09/26/2020 07:17	28164	0		
09/26/2020 08:17	28164	0		
09/26/2020 09:17	28164	0		
09/26/2020 10:17	28164	0		
09/26/2020 11:17	28164	0		
09/26/2020 12:17	28164	0		
09/26/2020 13:17	28164	0		
09/26/2020 14:17	28164	0		
09/26/2020 15:17	28164	0		
09/26/2020 16:17	28164	0		
09/26/2020 17:17	28164	0		
09/26/2020 18:17	28164	0		
09/26/2020 19:17	28164	0		
09/26/2020 20:17	28164	0		
09/26/2020 21:17	28164	0		
09/26/2020 22:17	28164	0		
09/26/2020 23:17	28164	0		
09/27/2020 00:17	28164	0		
09/27/2020 01:17	28164	0		
09/27/2020 02:17	28164	0		
09/27/2020 03:17	28164	0		
09/27/2020 04:17	28164	0		
09/27/2020 05:17	28164	0		
09/27/2020 06:17	28164	0		
09/27/2020 07:17	28164	0		
09/27/2020 08:17	28164	0		
09/27/2020 09:17	28164	0		
09/27/2020 10:17	28164	0		
09/27/2020 11:17	28164	0		
09/27/2020 12:17	28164	0		
09/27/2020 13:17	28164	0		
09/27/2020 14:17	28164	0		
09/27/2020 15:17	28164	0		
09/27/2020 16:17	28164	0		
09/27/2020 17:17	28164	0		
09/27/2020 18:17	28164	0		
09/27/2020 19:17	28164	0		
09/27/2020 20:17	28164	0		
09/27/2020 21:17	28164	0		
09/27/2020 22:17	28164	0		
09/27/2020 23:17	28164	0		
09/28/2020 00:17	28164	0		
09/28/2020 01:17	28164	0		

Data Log Report MIU#: 1545785012 for 08/12/2020 - 11/16/2020 - 6" - 20" HPT, CUBIC FEET

Interval End Time	Interval Reading	Interval Consumption	Reverse Flow	Consumption Flag
09/28/2020 02:17	28164	0		
09/28/2020 03:17	28164	0		
09/28/2020 04:17	28164	0		
09/28/2020 05:17	28164	0		
09/28/2020 06:17	28164	0		
09/28/2020 07:17	28164	0		
09/28/2020 08:17	28164	0		
09/28/2020 09:17	28164	0		
09/28/2020 10:17	28164	0		
09/28/2020 11:17	28164	0		
09/28/2020 12:17	28164	0		
09/28/2020 13:17	28164	0		
09/28/2020 14:17	28164	0		
09/28/2020 15:17	28164	0		
09/28/2020 16:17	28164	0		
09/28/2020 17:17	28164	0		
09/28/2020 18:17	28164	0		
09/28/2020 19:17	28164	0		
09/28/2020 20:17	28164	0		
09/28/2020 21:17	28164	0		
09/28/2020 22:17	28164	0		
09/28/2020 23:17	28164	0		
09/29/2020 00:17	28164	0		
09/29/2020 01:17	28164	0		
09/29/2020 02:17	28164	0		
09/29/2020 03:17	28164	0		
09/29/2020 04:17	28164	0		
09/29/2020 05:17	28164	0		
09/29/2020 06:17	28164	0		
09/29/2020 07:17	28164	0		
09/29/2020 08:17	28164	0		
09/29/2020 09:17	28164	0		
09/29/2020 10:17	28164	0		
09/29/2020 11:17	28164	0		
09/29/2020 12:17	28164	0		
09/29/2020 13:17	28164	0		
09/29/2020 14:17	28164	0		
09/29/2020 15:17	28164	0		
09/29/2020 16:17	28164	0		
09/29/2020 17:17	28164	0		
09/29/2020 18:17	28164	0		
09/29/2020 19:17	28164	0		
09/29/2020 20:17	28164	0		
09/29/2020 21:17	28164	0		
09/29/2020 22:17	28164	0		
09/29/2020 23:17	28164	0		
09/30/2020 00:17	28164	0		
09/30/2020 01:17	28164	0		
09/30/2020 02:17	28164	0		
09/30/2020 03:17	28164	0		
09/30/2020 04:17	28164	0		
09/30/2020 05:17	28164	0		
09/30/2020 06:17	28164	0		
09/30/2020 07:17	28164	0		
09/30/2020 08:17	28164	0		
09/30/2020 09:17	28164	0		
09/30/2020 10:17	28164	0		
09/30/2020 11:17	28164	0		
09/30/2020 12:17	28164	0		

Data Log Report MIU#: 1545785012 for 08/12/2020 - 11/16/2020 - 6" - 20" HPT, CUBIC FEET

Interval End Time	Interval Reading	Interval Consumption	Reverse Flow	Consumption Flag
09/30/2020 13:17	28164	0		
09/30/2020 14:17	28164	0		
09/30/2020 15:17	28164	0		
09/30/2020 16:17	28164	0		
09/30/2020 17:17	28164	0		
09/30/2020 18:17	28164	0		
09/30/2020 19:17	28164	0		
09/30/2020 20:17	28164	0		
09/30/2020 21:17	28164	0		
09/30/2020 22:17	28164	0		
09/30/2020 23:17	28164	0		
10/01/2020 00:17	28164	0		
10/01/2020 01:17	28164	0		
10/01/2020 02:17	28164	0		
10/01/2020 03:17	28164	0		
10/01/2020 04:17	28164	0		
10/01/2020 05:17	28164	0		
10/01/2020 06:17	28164	0		
10/01/2020 07:17	28164	0		
10/01/2020 08:17	28164	0		
10/01/2020 09:17	28164	0		
10/01/2020 10:17	28164	0		
10/01/2020 11:17	28164	0		
10/01/2020 12:17	28164	0		
10/01/2020 13:17	28164	0		
10/01/2020 14:17	28164	0		
10/01/2020 15:17	28164	0		
10/01/2020 16:17	28164	0		
10/01/2020 17:17	28164	0		
10/01/2020 18:17	28164	0		
10/01/2020 19:17	28164	0		
10/01/2020 20:17	28164	0		
10/01/2020 21:17	28164	0		
10/01/2020 22:17	28164	0		
10/01/2020 23:17	28164	0		
10/02/2020 00:17	28164	0		
10/02/2020 01:17	28164	0		
10/02/2020 02:17	28164	0		
10/02/2020 03:17	28164	0		
10/02/2020 04:17	28164	0		
10/02/2020 05:17	28164	0		
10/02/2020 06:17	28164	0		
10/02/2020 07:17	28164	0		
10/02/2020 08:17	28164	0		
10/02/2020 09:17	28164	0		
10/02/2020 10:17	28164	0		
10/02/2020 11:17	28164	0		
10/02/2020 12:17	28164	0		
10/02/2020 13:17	28164	0		
10/02/2020 14:17	28164	0		
10/02/2020 15:17	28164	0		
10/02/2020 16:17	28164	0		
10/02/2020 17:17	28164	0		
10/02/2020 18:17	28164	0		
10/02/2020 19:17	28164	0		
10/02/2020 20:17	28164	0		
10/02/2020 21:17	28164	0		
10/02/2020 22:17	28164	0		
10/02/2020 23:17	28164	0		

Data Log Report MIU#: 1545785012 for 08/12/2020 - 11/16/2020 - 6" - 20" HPT, CUBIC FEET

Interval End Time	Interval Reading	Interval Consumption	Reverse Flow	Consumption Flag
10/03/2020 00:17	28164	0		
10/03/2020 01:17	28164	0		
10/03/2020 02:17	28164	0		
10/03/2020 03:17	28164	0		
10/03/2020 04:17	28164	0		
10/03/2020 05:17	28164	0		
10/03/2020 06:17	28164	0		
10/03/2020 07:17	28164	0		
10/03/2020 08:17	28164	0		
10/03/2020 09:17	28164	0		
10/03/2020 10:17	28164	0		
10/03/2020 11:17	28164	0		
10/03/2020 12:17	28164	0		
10/03/2020 13:17	28164	0		
10/03/2020 14:17	28164	0		
10/03/2020 15:17	28164	0		
10/03/2020 16:17	28164	0		
10/03/2020 17:17	28164	0		
10/03/2020 18:17	28164	0		
10/03/2020 19:17	28164	0		
10/03/2020 20:17	28164	0		
10/03/2020 21:17	28164	0		
10/03/2020 22:17	28164	0		
10/03/2020 23:17	28164	0		
10/04/2020 00:17	28164	0		
10/04/2020 01:17	28164	0		
10/04/2020 02:17	28164	0		
10/04/2020 03:17	28164	0		
10/04/2020 04:17	28164	0		
10/04/2020 05:17	28164	0		
10/04/2020 06:17	28164	0		
10/04/2020 07:17	28164	0		
10/04/2020 08:17	28164	0		
10/04/2020 09:17	28164	0		
10/04/2020 10:17	28164	0		
10/04/2020 11:17	28164	0		
10/04/2020 12:17	28164	0		
10/04/2020 13:17	28164	0		
10/04/2020 14:17	28164	0		
10/04/2020 15:17	28164	0		
10/04/2020 16:17	28164	0		
10/04/2020 17:17	28164	0		
10/04/2020 18:17	28164	0		
10/04/2020 19:17	28164	0		
10/04/2020 20:17	28164	0		
10/04/2020 21:17	28164	0		
10/04/2020 22:17	28164	0		
10/04/2020 23:17	28164	0		
10/05/2020 00:17	28164	0		
10/05/2020 01:17	28164	0		
10/05/2020 02:17	28164	0		
10/05/2020 03:17	28164	0		
10/05/2020 04:17	28164	0		
10/05/2020 05:17	28164	0		
10/05/2020 06:17	28164	0		
10/05/2020 07:17	28164	0		
10/05/2020 08:17	28164	0		
10/05/2020 09:17	28164	0		
10/05/2020 10:17	28164	0		

Data Log Report MIU#: 1545785012 for 08/12/2020 - 11/16/2020 - 6" - 20" HPT, CUBIC FEET

Interval End Time	Interval Reading	Interval Consumption	Reverse Flow	Consumption Flag
10/05/2020 11:17	28164	0		
10/05/2020 12:17	28164	0		
10/05/2020 13:17	28164	0		
10/05/2020 14:17	28164	0		
10/05/2020 15:17	28164	0		
10/05/2020 16:17	28164	0		
10/05/2020 17:17	28164	0		
10/05/2020 18:17	28164	0		
10/05/2020 19:17	28164	0		
10/05/2020 20:17	28164	0		
10/05/2020 21:17	28164	0		
10/05/2020 22:17	28164	0		
10/05/2020 23:17	28164	0		
10/06/2020 00:17	28164	0		
10/06/2020 01:17	28164	0		
10/06/2020 02:17	28164	0		
10/06/2020 03:17	28164	0		
10/06/2020 04:17	28164	0		
10/06/2020 05:17	28164	0		
10/06/2020 06:17	28164	0		
10/06/2020 07:17	28164	0		
10/06/2020 08:17	28164	0		
10/06/2020 09:17	28164	0		
10/06/2020 10:17	28165	1		
10/06/2020 11:17	28165	0		
10/06/2020 12:17	28165	0		
10/06/2020 13:17	28165	0		
10/06/2020 14:17	28165	0		
10/06/2020 15:17	28165	0		
10/06/2020 16:17	28219	54		
10/06/2020 17:17	28250	31		
10/06/2020 18:17	28250	0		
10/06/2020 19:17	28250	0		
10/06/2020 20:17	28250	0		
10/06/2020 21:17	28250	0		
10/06/2020 22:17	28250	0		
10/06/2020 23:17	28250	0		
10/07/2020 00:17	28250	0		
10/07/2020 01:17	28250	0		
10/07/2020 02:17	28250	0		
10/07/2020 03:17	28250	0		
10/07/2020 04:17	28252	2		
10/07/2020 05:17	28307	55		
10/07/2020 06:17	28358	51		
10/07/2020 07:17	28358	0		
10/07/2020 08:17	28358	0		
10/07/2020 09:17	28358	0		
10/07/2020 10:17	28358	0		
10/07/2020 11:17	28358	0		
10/07/2020 12:17	28358	0		
10/07/2020 13:17	28358	0		
10/07/2020 14:17	28358	0		
10/07/2020 15:17	28358	0		
10/07/2020 16:17	28358	0		
10/07/2020 17:17	28358	0		
10/07/2020 18:17	28358	0		
10/07/2020 19:17	28358	0		
10/07/2020 20:17	28358	0		
10/07/2020 21:17	28358	0		

Data Log Report MIU#: 1545785012 for 08/12/2020 - 11/16/2020 - 6" - 20" HPT, CUBIC FEET

Interval End Time	Interval Reading	Interval Consumption	Reverse Flow	Consumption Flag
10/07/2020 22:17	28358	0		
10/07/2020 23:17	28358	0		
10/08/2020 00:17	28358	0		
10/08/2020 01:17	28358	0		
10/08/2020 02:17	28358	0		
10/08/2020 03:17	28358	0		
10/08/2020 04:17	28358	0		
10/08/2020 05:17	28358	0		
10/08/2020 06:17	28358	0		
10/08/2020 07:17	28358	0		
10/08/2020 08:17	28358	0		
10/08/2020 09:17	28358	0		
10/08/2020 10:17	28358	0		
10/08/2020 11:17	28358	0		
10/08/2020 12:17	28358	0		
10/08/2020 13:17	28358	0		
10/08/2020 14:17	28358	0		
10/08/2020 15:17	28358	0		
10/08/2020 16:17	28358	0		
10/08/2020 17:17	28358	0		
10/08/2020 18:17	28358	0		
10/08/2020 19:17	28358	0		
10/08/2020 20:17	28358	0		
10/08/2020 21:17	28358	0		
10/08/2020 22:17	28358	0		
10/08/2020 23:17	28358	0		
10/09/2020 00:17	28358	0		
10/09/2020 01:17	28358	0		
10/09/2020 02:17	28358	0		
10/09/2020 03:17	28358	0		
10/09/2020 04:17	28358	0		
10/09/2020 05:17	28358	0		
10/09/2020 06:17	28358	0		
10/09/2020 07:17	28358	0		
10/09/2020 08:17	28358	0		
10/09/2020 09:17	28358	0		
10/09/2020 10:17	28358	0		
10/09/2020 11:17	28358	0		
10/09/2020 12:17	28358	0		
10/09/2020 13:17	28358	0		
10/09/2020 14:17	28358	0		
10/09/2020 15:17	28358	0		
10/09/2020 16:17	28358	0		
10/09/2020 17:17	28358	0		
10/09/2020 18:17	28358	0		
10/09/2020 19:17	28358	0		
10/09/2020 20:17	28358	0		
10/09/2020 21:17	28358	0		
10/09/2020 22:17	28358	0		
10/09/2020 23:17	28358	0		
10/10/2020 00:17	28358	0		
10/10/2020 01:17	28358	0		
10/10/2020 02:17	28358	0		
10/10/2020 03:17	28358	0		
10/10/2020 04:17	28358	0		
10/10/2020 05:17	28358	0		
10/10/2020 06:17	28358	0		
10/10/2020 07:17	28358	0		
10/10/2020 08:17	28358	0		

Data Log Report MIU#: 1545785012 for 08/12/2020 - 11/16/2020 - 6" - 20" HPT, CUBIC FEET

Interval End Time	Interval Reading	Interval Consumption	Reverse Flow	Consumption Flag
10/10/2020 09:17	28358	0		
10/10/2020 10:17	28358	0		
10/10/2020 11:17	28358	0		
10/10/2020 12:17	28358	0		
10/10/2020 13:17	28358	0		
10/10/2020 14:17	28358	0		
10/10/2020 15:17	28358	0		
10/10/2020 16:17	28358	0		
10/10/2020 17:17	28358	0		
10/10/2020 18:17	28358	0		
10/10/2020 19:17	28358	0		
10/10/2020 20:17	28358	0		
10/10/2020 21:17	28358	0		
10/10/2020 22:17	28358	0		
10/10/2020 23:17	28358	0		
10/11/2020 00:17	28358	0		
10/11/2020 01:17	28358	0		
10/11/2020 02:17	28358	0		
10/11/2020 03:17	28358	0		
10/11/2020 04:17	28358	0		
10/11/2020 05:17	28358	0		
10/11/2020 06:17	28358	0		
10/11/2020 07:17	28358	0		
10/11/2020 08:17	28358	0		
10/11/2020 09:17	28358	0		
10/11/2020 10:17	28358	0		
10/11/2020 11:17	28358	0		
10/11/2020 12:17	28358	0		
10/11/2020 13:17	28358	0		
10/11/2020 14:17	28358	0		
10/11/2020 15:17	28358	0		
10/11/2020 16:17	28358	0		
10/11/2020 17:17	28358	0		
10/11/2020 18:17	28358	0		
10/11/2020 19:17	28358	0		
10/11/2020 20:17	28358	0		
10/11/2020 21:17	28358	0		
10/11/2020 22:17	28358	0		
10/11/2020 23:17	28358	0		
10/12/2020 00:17	28358	0		
10/12/2020 01:17	28358	0		
10/12/2020 02:17	28358	0		
10/12/2020 03:17	28358	0		
10/12/2020 04:17	28358	0		
10/12/2020 05:17	28358	0		
10/12/2020 06:17	28358	0		
10/12/2020 07:17	28358	0		
10/12/2020 08:17	28358	0		
10/12/2020 09:17	28358	0		
10/12/2020 10:17	28358	0		
10/12/2020 11:17	28358	0		
10/12/2020 12:17	28358	0		
10/12/2020 13:17	28358	0		
10/12/2020 14:17	28358	0		
10/12/2020 15:17	28358	0		
10/12/2020 16:17	28358	0		
10/12/2020 17:17	28358	0		
10/12/2020 18:17	28358	0		
10/12/2020 19:17	28358	0		

Data Log Report MIU#: 1545785012 for 08/12/2020 - 11/16/2020 - 6" - 20" HPT, CUBIC FEET

Interval End Time	Interval Reading	Interval Consumption	Reverse Flow	Consumption Flag
10/12/2020 20:17	28358	0		
10/12/2020 21:17	28358	0		
10/12/2020 22:17	28358	0		
10/12/2020 23:17	28358	0		
10/13/2020 00:17	28358	0		
10/13/2020 01:17	28358	0		
10/13/2020 02:17	28358	0		
10/13/2020 03:17	28358	0		
10/13/2020 04:17	28358	0		
10/13/2020 05:17	28358	0		
10/13/2020 06:17	28358	0		
10/13/2020 07:17	28358	0		
10/13/2020 08:17	28358	0		
10/13/2020 09:17	28358	0		
10/13/2020 10:17	28358	0		
10/13/2020 11:17	28358	0		
10/13/2020 12:17	28358	0		
10/13/2020 13:17	28358	0		
10/13/2020 14:17	28358	0		
10/13/2020 15:17	28358	0		
10/13/2020 16:17	28358	0		
10/13/2020 17:17	28358	0		
10/13/2020 18:17	28358	0		
10/13/2020 19:17	28358	0		
10/13/2020 20:17	28358	0		
10/13/2020 21:17	28358	0		
10/13/2020 22:17	28358	0		
10/13/2020 23:17	28358	0		
10/14/2020 00:17	28358	0		
10/14/2020 01:17	28358	0		
10/14/2020 02:17	28358	0		
10/14/2020 03:17	28358	0		
10/14/2020 04:17	28358	0		
10/14/2020 05:17	28358	0		
10/14/2020 06:17	28358	0		
10/14/2020 07:17	28358	0		
10/14/2020 08:17	28358	0		
10/14/2020 09:17	28358	0		
10/14/2020 10:17	28358	0		
10/14/2020 11:17	28358	0		
10/14/2020 12:17	28358	0		
10/14/2020 13:17	28358	0		
10/14/2020 14:17	28358	0		
10/14/2020 15:17	28358	0		
10/14/2020 16:17	28358	0		
10/14/2020 17:17	28358	0		
10/14/2020 18:17	28358	0		
10/14/2020 19:17	28358	0		
10/14/2020 20:17	28358	0		
10/14/2020 21:17	28358	0		
10/14/2020 22:17	28358	0		
10/14/2020 23:17	28358	0		
10/15/2020 00:17	28358	0		
10/15/2020 01:17	28358	0		
10/15/2020 02:17	28358	0		
10/15/2020 03:17	28358	0		
10/15/2020 04:17	28358	0		
10/15/2020 05:17	28358	0		
10/15/2020 06:17	28358	0		

Data Log Report MIU#: 1545785012 for 08/12/2020 - 11/16/2020 - 6" - 20" HPT, CUBIC FEET

Interval End Time	Interval Reading	Interval Consumption	Reverse Flow	Consumption Flag
10/15/2020 07:17	28358	0		
10/15/2020 08:17	28358	0		
10/15/2020 09:17	28358	0		
10/15/2020 10:17	28358	0		
10/15/2020 11:17	28358	0		
10/15/2020 12:17	28358	0		
10/15/2020 13:17	28358	0		
10/15/2020 14:17	28358	0		
10/15/2020 15:17	28358	0		
10/15/2020 16:17	28358	0		
10/15/2020 17:17	28358	0		
10/15/2020 18:17	28358	0		
10/15/2020 19:17	28358	0		
10/15/2020 20:17	28358	0		
10/15/2020 21:17	28358	0		
10/15/2020 22:17	28358	0		
10/15/2020 23:17	28358	0		
10/16/2020 00:17	28358	0		
10/16/2020 01:17	28358	0		
10/16/2020 02:17	28358	0		
10/16/2020 03:17	28358	0		
10/16/2020 04:17	28358	0		
10/16/2020 05:17	28358	0		
10/16/2020 06:17	28358	0		
10/16/2020 07:17	28358	0		
10/16/2020 08:17	28358	0		
10/16/2020 09:17	28358	0		
10/16/2020 10:17	28358	0		
10/16/2020 11:17	28358	0		
10/16/2020 12:17	28358	0		
10/16/2020 13:17	28358	0		
10/16/2020 14:17	28358	0		
10/16/2020 15:17	28358	0		
10/16/2020 16:17	28358	0		
10/16/2020 17:17	28358	0		
10/16/2020 18:17	28358	0		
10/16/2020 19:17	28358	0		
10/16/2020 20:17	28358	0		
10/16/2020 21:17	28358	0		
10/16/2020 22:17	28358	0		
10/16/2020 23:17	28358	0		
10/17/2020 00:17	28358	0		
10/17/2020 01:17	28358	0		
10/17/2020 02:17	28358	0		
10/17/2020 03:17	28358	0		
10/17/2020 04:17	28358	0		
10/17/2020 05:17	28358	0		
10/17/2020 06:17	28358	0		
10/17/2020 07:17	28358	0		
10/17/2020 08:17	28358	0		
10/17/2020 09:17	28358	0		
10/17/2020 10:17	28358	0		
10/17/2020 11:17	28358	0		
10/17/2020 12:17	28358	0		
10/17/2020 13:17	28358	0		
10/17/2020 14:17	28358	0		
10/17/2020 15:17	28358	0		
10/17/2020 16:17	28358	0		
10/17/2020 17:17	28358	0		

Data Log Report MIU#: 1545785012 for 08/12/2020 - 11/16/2020 - 6" - 20" HPT, CUBIC FEET

Interval End Time	Interval Reading	Interval Consumption	Reverse Flow	Consumption Flag
10/17/2020 18:17	28358	0		
10/17/2020 19:17	28358	0		
10/17/2020 20:17	28358	0		
10/17/2020 21:17	28358	0		
10/17/2020 22:17	28358	0		
10/17/2020 23:17	28358	0		
10/18/2020 00:17	28358	0		
10/18/2020 01:17	28358	0		
10/18/2020 02:17	28358	0		
10/18/2020 03:17	28358	0		
10/18/2020 04:17	28358	0		
10/18/2020 05:17	28358	0		
10/18/2020 06:17	28358	0		
10/18/2020 07:17	28358	0		
10/18/2020 08:17	28358	0		
10/18/2020 09:17	28358	0		
10/18/2020 10:17	28358	0		
10/18/2020 11:17	28358	0		
10/18/2020 12:17	28358	0		
10/18/2020 13:17	28358	0		
10/18/2020 14:17	28358	0		
10/18/2020 15:17	28358	0		
10/18/2020 16:17	28358	0		
10/18/2020 17:17	28358	0		
10/18/2020 18:17	28358	0		
10/18/2020 19:17	28358	0		
10/18/2020 20:17	28358	0		
10/18/2020 21:17	28358	0		
10/18/2020 22:17	28358	0		
10/18/2020 23:17	28358	0		
10/19/2020 00:17	28358	0		
10/19/2020 01:17	28358	0		
10/19/2020 02:17	28358	0		
10/19/2020 03:17	28358	0		
10/19/2020 04:17	28358	0		
10/19/2020 05:17	28358	0		
10/19/2020 06:17	28358	0		
10/19/2020 07:17	28358	0		
10/19/2020 08:17	28358	0		
10/19/2020 09:17	28358	0		
10/19/2020 10:17	28358	0		
10/19/2020 11:17	28358	0		
10/19/2020 12:17	28358	0		
10/19/2020 13:17	28358	0		
10/19/2020 14:17	28358	0		
10/19/2020 15:17	28358	0		
10/19/2020 16:17	28358*	0*		
10/19/2020 17:17	28358	0*		
10/19/2020 18:17	28358	0		
10/19/2020 19:17	28358	0		
10/19/2020 20:17	28358	0		
10/19/2020 21:17	28358	0		
10/19/2020 22:17	28358	0		
10/19/2020 23:17	28358	0		
10/20/2020 00:17	28358	0		
10/20/2020 01:17	28358	0		
10/20/2020 02:17	28358	0		
10/20/2020 03:17	28358	0		
10/20/2020 04:17	28358	0		

Data Log Report MIU#: 1545785012 for 08/12/2020 - 11/16/2020 - 6" - 20" HPT, CUBIC FEET

Interval End Time	Interval Reading	Interval Consumption	Reverse Flow	Consumption Flag
10/20/2020 05:17	28358	0		
10/20/2020 06:17	28358	0		
10/20/2020 07:17	28358	0		
10/20/2020 08:17	28358	0		
10/20/2020 09:17	28358	0		
10/20/2020 10:17	28358	0		
10/20/2020 11:17	28358	0		
10/20/2020 12:17	28358	0		
10/20/2020 13:17	28358	0		
10/20/2020 14:17	28358	0		
10/20/2020 15:17	28358	0		
10/20/2020 16:17	28358	0		
10/20/2020 17:17	28358	0		
10/20/2020 18:17	28358	0		
10/20/2020 19:17	28358	0		
10/20/2020 20:17	28358	0		
10/20/2020 21:17	28358	0		
10/20/2020 22:17	28358	0		
10/20/2020 23:17	28358	0		
10/21/2020 00:17	28358	0		
10/21/2020 01:17	28358	0		
10/21/2020 02:17	28358	0		
10/21/2020 03:17	28358	0		
10/21/2020 04:17	28358	0		
10/21/2020 05:17	28358	0		
10/21/2020 06:17	28358	0		
10/21/2020 07:17	28358	0		
10/21/2020 08:17	28358	0		
10/21/2020 09:17	28358	0		
10/21/2020 10:17	28358	0		
10/21/2020 11:17	28358	0		
10/21/2020 12:17	28358	0		
10/21/2020 13:17	28358	0		
10/21/2020 14:17	28358	0		
10/21/2020 15:17	28358	0		
10/21/2020 16:17	28358	0		
10/21/2020 17:17	28358	0		
10/21/2020 18:17	28358	0		
10/21/2020 19:17	28358	0		
10/21/2020 20:17	28358	0		
10/21/2020 21:17	28358	0		
10/21/2020 22:17	28358	0		
10/21/2020 23:17	28358	0		
10/22/2020 00:17	28358	0		
10/22/2020 01:17	28358	0		
10/22/2020 02:17	28358	0		
10/22/2020 03:17	28358	0		
10/22/2020 04:17	28358	0		
10/22/2020 05:17	28358	0		
10/22/2020 06:17	28358	0		
10/22/2020 07:17	28358	0		
10/22/2020 08:17	28358	0		
10/22/2020 09:17	28358	0		
10/22/2020 10:17	28358	0		
10/22/2020 11:17	28358	0		
10/22/2020 12:17	28358	0		
10/22/2020 13:17	28358	0		
10/22/2020 14:17	28358	0		
10/22/2020 15:17	28358	0		

Data Log Report MIU#: 1545785012 for 08/12/2020 - 11/16/2020 - 6" - 20" HPT, CUBIC FEET

Interval End Time	Interval Reading	Interval Consumption	Reverse Flow	Consumption Flag
10/22/2020 16:17	28358	0		
10/22/2020 17:17	28358	0		
10/22/2020 18:17	28358	0		
10/22/2020 19:17	28358	0		
10/22/2020 20:17	28358	0		
10/22/2020 21:17	28358	0		
10/22/2020 22:17	28358	0		
10/22/2020 23:17	28358	0		
10/23/2020 00:17	28358	0		
10/23/2020 01:17	28358	0		
10/23/2020 02:17	28358	0		
10/23/2020 03:17	28358	0		
10/23/2020 04:17	28358	0		
10/23/2020 05:17	28358	0		
10/23/2020 06:17	28358	0		
10/23/2020 07:17	28358	0		
10/23/2020 08:17	28358	0		
10/23/2020 09:17	28358	0		
10/23/2020 10:17	28358	0		
10/23/2020 11:17	28358	0		
10/23/2020 12:17	28358	0		
10/23/2020 13:17	28358	0		
10/23/2020 14:17	28358	0		
10/23/2020 15:17	28358	0		
10/23/2020 16:17	28358	0		
10/23/2020 17:17	28358	0		
10/23/2020 18:17	28358	0		
10/23/2020 19:17	28358	0		
10/23/2020 20:17	28358	0		
10/23/2020 21:17	28358	0		
10/23/2020 22:17	28358	0		
10/23/2020 23:17	28358	0		
10/24/2020 00:17	28358	0		
10/24/2020 01:17	28358	0		
10/24/2020 02:17	28358	0		
10/24/2020 03:17	28358	0		
10/24/2020 04:17	28358	0		
10/24/2020 05:17	28358	0		
10/24/2020 06:17	28358	0		
10/24/2020 07:17	28358	0		
10/24/2020 08:17	28358	0		
10/24/2020 09:17	28358	0		
10/24/2020 10:17	28358	0		
10/24/2020 11:17	28358	0		
10/24/2020 12:17	28358	0		
10/24/2020 13:17	28358	0		
10/24/2020 14:17	28358	0		
10/24/2020 15:17	28358	0		
10/24/2020 16:17	28358	0		
10/24/2020 17:17	28358	0		
10/24/2020 18:17	28358	0		
10/24/2020 19:17	28358	0		
10/24/2020 20:17	28358	0		
10/24/2020 21:17	28358	0		
10/24/2020 22:17	28358	0		
10/24/2020 23:17	28358	0		
10/25/2020 00:17	28358	0		
10/25/2020 01:17	28358	0		
10/25/2020 02:17	28358	0		

Data Log Report MIU#: 1545785012 for 08/12/2020 - 11/16/2020 - 6" - 20" HPT, CUBIC FEET

Interval End Time	Interval Reading	Interval Consumption	Reverse Flow	Consumption Flag
10/25/2020 03:17	28358	0		
10/25/2020 04:17	28358	0		
10/25/2020 05:17	28358	0		
10/25/2020 06:17	28358	0		
10/25/2020 07:17	28358	0		
10/25/2020 08:17	28358	0		
10/25/2020 09:17	28358	0		
10/25/2020 10:17	28358	0		
10/25/2020 11:17	28358	0		
10/25/2020 12:17	28358	0		
10/25/2020 13:17	28358	0		
10/25/2020 14:17	28358	0		
10/25/2020 15:17	28358	0		
10/25/2020 16:17	28358	0		
10/25/2020 17:17	28358	0		
10/25/2020 18:17	28358	0		
10/25/2020 19:17	28358	0		
10/25/2020 20:17	28358	0		
10/25/2020 21:17	28358	0		
10/25/2020 22:17	28358	0		
10/25/2020 23:17	28358	0		
10/26/2020 00:17	28358	0		
10/26/2020 01:17	28358	0		
10/26/2020 02:17	28358	0		
10/26/2020 03:17	28358	0		
10/26/2020 04:17	28358	0		
10/26/2020 05:17	28358	0		
10/26/2020 06:17	28358	0		
10/26/2020 07:17	28358	0		
10/26/2020 08:17	28358	0		
10/26/2020 09:17	28358	0		
10/26/2020 10:17	28358	0		
10/26/2020 11:17	28358	0		
10/26/2020 12:17	28358	0		
10/26/2020 13:17	28358	0		
10/26/2020 14:17	28358	0		
10/26/2020 15:17	28358	0		
10/26/2020 16:17	28358	0		
10/26/2020 17:17	28358	0		
10/26/2020 18:17	28358	0		
10/26/2020 19:17	28358	0		
10/26/2020 20:17	28358	0		
10/26/2020 21:17	28358	0		
10/26/2020 22:17	28358	0		
10/26/2020 23:17	28358	0		
10/27/2020 00:17	28358	0		
10/27/2020 01:17	28358	0		
10/27/2020 02:17	28358	0		
10/27/2020 03:17	28358	0		
10/27/2020 04:17	28358	0		
10/27/2020 05:17	28358	0		
10/27/2020 06:17	28358	0		
10/27/2020 07:17	28358	0		
10/27/2020 08:17	28358	0		
10/27/2020 09:17	28358	0		
10/27/2020 10:17	28358	0		
10/27/2020 11:17	28358	0		
10/27/2020 12:17	28358	0		
10/27/2020 13:17	28358	0		

Data Log Report MIU#: 1545785012 for 08/12/2020 - 11/16/2020 - 6" - 20" HPT, CUBIC FEET

Interval End Time	Interval Reading	Interval Consumption	Reverse Flow	Consumption Flag
10/27/2020 14:17	28358	0		
10/27/2020 15:17	28358	0		
10/27/2020 16:17	28358	0		
10/27/2020 17:17	28358	0		
10/27/2020 18:17	28358	0		
10/27/2020 19:17	28358	0		
10/27/2020 20:17	28358	0		
10/27/2020 21:17	28358	0		
10/27/2020 22:17	28358	0		
10/27/2020 23:17	28358	0		
10/28/2020 00:17	28358	0		
10/28/2020 01:17	28358	0		
10/28/2020 02:17	28358	0		
10/28/2020 03:17	28358	0		
10/28/2020 04:17	28358	0		
10/28/2020 05:17	28358	0		
10/28/2020 06:17	28358	0		
10/28/2020 07:17	28358	0		
10/28/2020 08:17	28358	0		
10/28/2020 09:17	28358	0		
10/28/2020 10:17	28358	0		
10/28/2020 11:17	28358	0		
10/28/2020 12:17	28358	0		
10/28/2020 13:17	28358	0		
10/28/2020 14:17	28358	0		
10/28/2020 15:17	28358	0		
10/28/2020 16:17	28358	0		
10/28/2020 17:17	28358	0		
10/28/2020 18:17	28358	0		
10/28/2020 19:17	28358	0		
10/28/2020 20:17	28358	0		
10/28/2020 21:17	28358	0		
10/28/2020 22:17	28358	0		
10/28/2020 23:17	28358	0		
10/29/2020 00:17	28358	0		
10/29/2020 01:17	28358	0		
10/29/2020 02:17	28358	0		
10/29/2020 03:17	28358	0		
10/29/2020 04:17	28358	0		
10/29/2020 05:17	28358	0		
10/29/2020 06:17	28358	0		
10/29/2020 07:17	28358	0		
10/29/2020 08:17	28358	0		
10/29/2020 09:17	28358	0		
10/29/2020 10:17	28358	0		
10/29/2020 11:17	28358	0		
10/29/2020 12:17	28358	0		
10/29/2020 13:17	28358	0		
10/29/2020 14:17	28358	0		
10/29/2020 15:17	28358	0		
10/29/2020 16:17	28358	0		
10/29/2020 17:17	28358	0		
10/29/2020 18:17	28358	0		
10/29/2020 19:17	28358	0		
10/29/2020 20:17	28358	0		
10/29/2020 21:17	28358	0		
10/29/2020 22:17	28358	0		
10/29/2020 23:17	28358	0		
10/30/2020 00:17	28358	0		

Data Log Report MIU#: 1545785012 for 08/12/2020 - 11/16/2020 - 6" - 20" HPT, CUBIC FEET

Interval End Time	Interval Reading	Interval Consumption	Reverse Flow	Consumption Flag
10/30/2020 01:17	28358	0		
10/30/2020 02:17	28358	0		
10/30/2020 03:17	28358	0		
10/30/2020 04:17	28358	0		
10/30/2020 05:17	28358	0		
10/30/2020 06:17	28358	0		
10/30/2020 07:17	28358	0		
10/30/2020 08:17	28358	0		
10/30/2020 09:17	28358	0		
10/30/2020 10:17	28358	0		
10/30/2020 11:17	28358	0		
10/30/2020 12:17	28358	0		
10/30/2020 13:17	28358	0		
10/30/2020 14:17	28358	0		
10/30/2020 15:17	28358	0		
10/30/2020 16:17	28358	0		
10/30/2020 17:17	28358	0		
10/30/2020 18:17	28358	0		
10/30/2020 19:17	28358	0		
10/30/2020 20:17	28358	0		
10/30/2020 21:17	28358	0		
10/30/2020 22:17	28358	0		
10/30/2020 23:17	28358	0		
10/31/2020 00:17	28358	0		
10/31/2020 01:17	28358	0		
10/31/2020 02:17	28358	0		
10/31/2020 03:17	28358	0		
10/31/2020 04:17	28358	0		
10/31/2020 05:17	28358	0		
10/31/2020 06:17	28358	0		
10/31/2020 07:17	28358	0		
10/31/2020 08:17	28358	0		
10/31/2020 09:17	28358	0		
10/31/2020 10:17	28358	0		
10/31/2020 11:17	28358	0		
10/31/2020 12:17	28358	0		
10/31/2020 13:17	28358	0		
10/31/2020 14:17	28358	0		
10/31/2020 15:17	28358	0		
10/31/2020 16:17	28358	0		
10/31/2020 17:17	28358	0		
10/31/2020 18:17	28358	0		
10/31/2020 19:17	28358	0		
10/31/2020 20:17	28358	0		
10/31/2020 21:17	28358	0		
10/31/2020 22:17	28358	0		
10/31/2020 23:17	28358	0		
11/01/2020 00:17	28358	0		
11/01/2020 01:17	28358	0		
11/01/2020 02:17	28358	0		
11/01/2020 03:17	28358	0		
11/01/2020 04:17	28358	0		
11/01/2020 05:17	28358	0		
11/01/2020 06:17	28358	0		
11/01/2020 07:17	28358	0		
11/01/2020 08:17	28358	0		
11/01/2020 09:17	28358	0		
11/01/2020 10:17	28358	0		
11/01/2020 11:17	28358	0		

Data Log Report MIU#: 1545785012 for 08/12/2020 - 11/16/2020 - 6" - 20" HPT, CUBIC FEET

Interval End Time	Interval Reading	Interval Consumption	Reverse Flow	Consumption Flag
11/01/2020 12:17	28358	0		
11/01/2020 13:17	28358	0		
11/01/2020 14:17	28358	0		
11/01/2020 15:17	28358	0		
11/01/2020 16:17	28358	0		
11/01/2020 17:17	28358	0		
11/01/2020 18:17	28358	0		
11/01/2020 19:17	28358	0		
11/01/2020 20:17	28358	0		
11/01/2020 21:17	28358	0		
11/01/2020 22:17	28358	0		
11/01/2020 23:17	28358	0		
11/02/2020 00:17	28358	0		
11/02/2020 01:17	28358	0		
11/02/2020 02:17	28358	0		
11/02/2020 03:17	28358	0		
11/02/2020 04:17	28358	0		
11/02/2020 05:17	28358	0		
11/02/2020 06:17	28358	0		
11/02/2020 07:17	28358	0		
11/02/2020 08:17	28358	0		
11/02/2020 09:17	28358	0		
11/02/2020 10:17	28358	0		
11/02/2020 11:17	28358	0		
11/02/2020 12:17	28358	0		
11/02/2020 13:17	28358	0		
11/02/2020 14:17	28358	0		
11/02/2020 15:17	28358	0		
11/02/2020 16:17	28358	0		
11/02/2020 17:17	28358	0		
11/02/2020 18:17	28358	0		
11/02/2020 19:17	28358	0		
11/02/2020 20:17	28358	0		
11/02/2020 21:17	28358	0		
11/02/2020 22:17	28358	0		
11/02/2020 23:17	28358	0		
11/03/2020 00:17	28358	0		
11/03/2020 01:17	28358	0		
11/03/2020 02:17	28358	0		
11/03/2020 03:17	28358	0		
11/03/2020 04:17	28358	0		
11/03/2020 05:17	28358	0		
11/03/2020 06:17	28358	0		
11/03/2020 07:17	28358	0		
11/03/2020 08:17	28358	0		
11/03/2020 09:17	28358	0		
11/03/2020 10:17	28358	0		
11/03/2020 11:17	28358	0		
11/03/2020 12:17	28358	0		
11/03/2020 13:17	28358	0		
11/03/2020 14:17	28358	0		
11/03/2020 15:17	28358	0		
11/03/2020 16:17	28358	0		
11/03/2020 17:17	28358	0		
11/03/2020 18:17	28358	0		
11/03/2020 19:17	28358	0		
11/03/2020 20:17	28358	0		
11/03/2020 21:17	28358	0		
11/03/2020 22:17	28358	0		

Data Log Report MIU#: 1545785012 for 08/12/2020 - 11/16/2020 - 6" - 20" HPT, CUBIC FEET

Interval End Time	Interval Reading	Interval Consumption	Reverse Flow	Consumption Flag
11/03/2020 23:17	28358	0		
11/04/2020 00:17	28358	0		
11/04/2020 01:17	28358	0		
11/04/2020 02:17	28358	0		
11/04/2020 03:17	28358	0		
11/04/2020 04:17	28358	0		
11/04/2020 05:17	28358	0		
11/04/2020 06:17	28358	0		
11/04/2020 07:17	28358	0		
11/04/2020 08:17	28358	0		
11/04/2020 09:17	28358	0		
11/04/2020 10:17	28358	0		
11/04/2020 11:17	28358	0		
11/04/2020 12:17	28358	0		
11/04/2020 13:17	28358	0		
11/04/2020 14:17	28358	0		
11/04/2020 15:17	28358	0		
11/04/2020 16:17	28358	0		
11/04/2020 17:17	28358	0		
11/04/2020 18:17	28358	0		
11/04/2020 19:17	28358	0		
11/04/2020 20:17	28358	0		
11/04/2020 21:17	28358	0		
11/04/2020 22:17	28358	0		
11/04/2020 23:17	28358	0		
11/05/2020 00:17	28358	0		
11/05/2020 01:17	28358	0		
11/05/2020 02:17	28358	0		
11/05/2020 03:17	28358	0		
11/05/2020 04:17	28358	0		
11/05/2020 05:17	28358	0		
11/05/2020 06:17	28358	0		
11/05/2020 07:17	28358	0		
11/05/2020 08:17	28358	0		
11/05/2020 09:17	28358	0		
11/05/2020 10:17	28358	0		
11/05/2020 11:17	28358	0		
11/05/2020 12:17	28358	0		
11/05/2020 13:17	28358	0		
11/05/2020 14:17	28358	0		
11/05/2020 15:17	28358	0		
11/05/2020 16:17	28358	0		
11/05/2020 17:17	28358	0		
11/05/2020 18:17	28358	0		
11/05/2020 19:17	28358	0		
11/05/2020 20:17	28358	0		
11/05/2020 21:17	28358	0		
11/05/2020 22:17	28358	0		
11/05/2020 23:17	28358	0		
11/06/2020 00:17	28358	0		
11/06/2020 01:17	28358	0		
11/06/2020 02:17	28358	0		
11/06/2020 03:17	28358	0		
11/06/2020 04:17	28358	0		
11/06/2020 05:17	28358	0		
11/06/2020 06:17	28358	0		
11/06/2020 07:17	28358	0		
11/06/2020 08:17	28358	0		
11/06/2020 09:17	28358	0		

Data Log Report MIU#: 1545785012 for 08/12/2020 - 11/16/2020 - 6" - 20" HPT, CUBIC FEET

Interval End Time	Interval Reading	Interval Consumption	Reverse Flow	Consumption Flag
11/06/2020 10:17	28358	0		
11/06/2020 11:17	28358	0		
11/06/2020 12:17	28358	0		
11/06/2020 13:17	28358	0		
11/06/2020 14:17	28358	0		
11/06/2020 15:17	28358	0		
11/06/2020 16:17	28358	0		
11/06/2020 17:17	28358	0		
11/06/2020 18:17	28358	0		
11/06/2020 19:17	28358	0		
11/06/2020 20:17	28358	0		
11/06/2020 21:17	28358	0		
11/06/2020 22:17	28358	0		
11/06/2020 23:17	28358	0		
11/07/2020 00:17	28358	0		
11/07/2020 01:17	28358	0		
11/07/2020 02:17	28358	0		
11/07/2020 03:17	28358	0		
11/07/2020 04:17	28358	0		
11/07/2020 05:17	28358	0		
11/07/2020 06:17	28358	0		
11/07/2020 07:17	28358	0		
11/07/2020 08:17	28358	0		
11/07/2020 09:17	28358	0		
11/07/2020 10:17	28358	0		
11/07/2020 11:17	28358	0		
11/07/2020 12:17	28358	0		
11/07/2020 13:17	28358	0		
11/07/2020 14:17	28358	0		
11/07/2020 15:17	28358	0		
11/07/2020 16:17	28358	0		
11/07/2020 17:17	28358	0		
11/07/2020 18:17	28358	0		
11/07/2020 19:17	28358	0		
11/07/2020 20:17	28358	0		
11/07/2020 21:17	28358	0		
11/07/2020 22:17	28358	0		
11/07/2020 23:17	28358	0		
11/08/2020 00:17	28358	0		
11/08/2020 01:17	28358	0		
11/08/2020 02:17	28358	0		
11/08/2020 03:17	28358	0		
11/08/2020 04:17	28358	0		
11/08/2020 05:17	28358	0		
11/08/2020 06:17	28358	0		
11/08/2020 07:17	28358	0		
11/08/2020 08:17	28358	0		
11/08/2020 09:17	28358	0		
11/08/2020 10:17	28358	0		
11/08/2020 11:17	28358	0		
11/08/2020 12:17	28358	0		
11/08/2020 13:17	28358	0		
11/08/2020 14:17	28358	0		
11/08/2020 15:17	28358	0		
11/08/2020 16:17	28358	0		
11/08/2020 17:17	28358	0		
11/08/2020 18:17	28358	0		
11/08/2020 19:17	28358	0		
11/08/2020 20:17	28358	0		

Data Log Report MIU#: 1545785012 for 08/12/2020 - 11/16/2020 - 6" - 20" HPT, CUBIC FEET

Interval End Time	Interval Reading	Interval Consumption	Reverse Flow	Consumption Flag
11/08/2020 21:17	28358	0		
11/08/2020 22:17	28358	0		
11/08/2020 23:17	28358	0		
11/09/2020 00:17	28358	0		
11/09/2020 01:17	28358	0		
11/09/2020 02:17	28358	0		
11/09/2020 03:17	28358	0		
11/09/2020 04:17	28358	0		
11/09/2020 05:17	28358	0		
11/09/2020 06:17	28358	0		
11/09/2020 07:17	28358	0		
11/09/2020 08:17	28358	0		
11/09/2020 09:17	28358	0		
11/09/2020 10:17	28358	0		
11/09/2020 11:17	28358	0		
11/09/2020 12:17	28358	0		
11/09/2020 13:17	28358	0		
11/09/2020 14:17	28358	0		
11/09/2020 15:17	28358	0		
11/09/2020 16:17	28358	0		
11/09/2020 17:17	28358	0		
11/09/2020 18:17	28358	0		
11/09/2020 19:17	28358	0		
11/09/2020 20:17	28358	0		
11/09/2020 21:17	28358	0		
11/09/2020 22:17	28358	0		
11/09/2020 23:17	28358	0		
11/10/2020 00:17	28358	0		
11/10/2020 01:17	28358	0		
11/10/2020 02:17	28358	0		
11/10/2020 03:17	28358	0		
11/10/2020 04:17	28358	0		
11/10/2020 05:17	28358	0		
11/10/2020 06:17	28358	0		
11/10/2020 07:17	28358	0		
11/10/2020 08:17	28358	0		
11/10/2020 09:17	28358	0		
11/10/2020 10:17	28358	0		
11/10/2020 11:17	28358	0		
11/10/2020 12:17	28358	0		
11/10/2020 13:17	28358	0		
11/10/2020 14:17	28358	0		
11/10/2020 15:17	28358	0		
11/10/2020 16:17	28358	0		
11/10/2020 17:17	28358	0		
11/10/2020 18:17	28358	0		
11/10/2020 19:17	28358	0		
11/10/2020 20:17	28358	0		
11/10/2020 21:17	28358	0		
11/10/2020 22:17	28358	0		
11/10/2020 23:17	28358	0		
11/11/2020 00:17	28358	0		
11/11/2020 01:17	28358	0		
11/11/2020 02:17	28358	0		
11/11/2020 03:17	28358	0		
11/11/2020 04:17	28358	0		
11/11/2020 05:17	28358	0		
11/11/2020 06:17	28358	0		
11/11/2020 07:17	28358	0		

Data Log Report MIU#: 1545785012 for 08/12/2020 - 11/16/2020 - 6" - 20" HPT, CUBIC FEET

Interval End Time	Interval Reading	Interval Consumption	Reverse Flow	Consumption Flag
11/11/2020 08:17	28358	0		
11/11/2020 09:17	28358	0		
11/11/2020 10:17	28358	0		
11/11/2020 11:17	28358	0		
11/11/2020 12:17	28358	0		
11/11/2020 13:17	28358	0		
11/11/2020 14:17	28358	0		
11/11/2020 15:17	28358	0		
11/11/2020 16:17	28358	0		
11/11/2020 17:17	28358	0		
11/11/2020 18:17	28358	0		
11/11/2020 19:17	28358	0		
11/11/2020 20:17	28358	0		
11/11/2020 21:17	28358	0		
11/11/2020 22:17	28358	0		
11/11/2020 23:17	28358	0		
11/12/2020 00:17	28358	0		
11/12/2020 01:17	28358	0		
11/12/2020 02:17	28358	0		
11/12/2020 03:17	28358	0		
11/12/2020 04:17	28358	0		
11/12/2020 05:17	28358	0		
11/12/2020 06:17	28358	0		
11/12/2020 07:17	28358	0		
11/12/2020 08:17	28358	0		
11/12/2020 09:17	28358	0		
11/12/2020 10:17	28358	0		
11/12/2020 11:17	28358	0		
11/12/2020 12:17	28358	0		
11/12/2020 13:17	28358	0		
11/12/2020 14:17	28358	0		
11/12/2020 15:17	28358	0		
11/12/2020 16:17	28358	0		
11/12/2020 17:17	28358	0		
11/12/2020 18:17	28358	0		
11/12/2020 19:17	28358	0		
11/12/2020 20:17	28358	0		
11/12/2020 21:17	28358	0		
11/12/2020 22:17	28358	0		
11/12/2020 23:17	28358	0		
11/13/2020 00:17	28358	0		
11/13/2020 01:17	28358	0		
11/13/2020 02:17	28358	0		
11/13/2020 03:17	28358	0		
11/13/2020 04:17	28358	0		
11/13/2020 05:17	28358	0		
11/13/2020 06:17	28358	0		
11/13/2020 07:17	28358	0		
11/13/2020 08:17	28358	0		
11/13/2020 09:17	28358	0		
11/13/2020 10:17	28358	0		
11/13/2020 11:17	28358	0		
11/13/2020 12:17	28358	0		
11/13/2020 13:17	28358	0		
11/13/2020 14:17	28358	0		
11/13/2020 15:17	28358	0		
11/13/2020 16:17	28358	0		
11/13/2020 17:17	28358	0		
11/13/2020 18:17	28358	0		

Data Log Report MIU#: 1545785012 for 08/12/2020 - 11/16/2020 - 6" - 20" HPT, CUBIC FEET

Interval End Time	Interval Reading	Interval Consumption	Reverse Flow	Consumption Flag
11/13/2020 19:17	28358	0		
11/13/2020 20:17	28358	0		
11/13/2020 21:17	28358	0		
11/13/2020 22:17	28358	0		
11/13/2020 23:17	28358	0		
11/14/2020 00:17	28358	0		
11/14/2020 01:17	28358	0		
11/14/2020 02:17	28358	0		
11/14/2020 03:17	28358	0		
11/14/2020 04:17	28358	0		
11/14/2020 05:17	28358	0		
11/14/2020 06:17	28358	0		
11/14/2020 07:17	28358	0		
11/14/2020 08:17	28358	0		
11/14/2020 09:17	28358	0		
11/14/2020 10:17	28358	0		
11/14/2020 11:17	28358	0		
11/14/2020 12:17	28358	0		
11/14/2020 13:17	28358	0		
11/14/2020 14:17	28358	0		
11/14/2020 15:17	28358	0		
11/14/2020 16:17	28358	0		
11/14/2020 17:17	28358	0		
11/14/2020 18:17	28358	0		
11/14/2020 19:17	28358	0		
11/14/2020 20:17	28358	0		
11/14/2020 21:17	28358	0		
11/14/2020 22:17	28358	0		
11/14/2020 23:17	28358	0		
11/15/2020 00:17	28358	0		
11/15/2020 01:17	28358	0		
11/15/2020 02:17	28358	0		
11/15/2020 03:17	28358	0		
11/15/2020 04:17	28358	0		
11/15/2020 05:17	28358	0		
11/15/2020 06:17	28358	0		
11/15/2020 07:17	28358	0		
11/15/2020 08:17	28358	0		
11/15/2020 09:17	28358	0		
11/15/2020 10:17	28358	0		
11/15/2020 11:17	28358	0		
11/15/2020 12:17	28358	0		
11/15/2020 13:17	28358	0		
11/15/2020 14:17	28358	0		
11/15/2020 15:17	28358	0		
11/15/2020 16:17	28358	0		
11/15/2020 17:17	28358	0		
11/15/2020 18:17	28358	0		
11/15/2020 19:17	28358	0		
11/15/2020 20:17	28358	0		
11/15/2020 21:17	28358	0		
11/15/2020 22:17	28358	0		
11/15/2020 23:17	28358	0		
11/16/2020 00:17	28358	0		
11/16/2020 01:17	28358	0		
11/16/2020 02:17	28358	0		
11/16/2020 03:17	28358	0		
11/16/2020 04:17	28358	0		
11/16/2020 05:17	28358	0		

Data Log Report MIU#: 1545785012 for 08/12/2020 - 11/16/2020 - 6" - 20" HPT, CUBIC FEET

Interval End Time	Interval Reading	Interval Consumption	Reverse Flow	Consumption Flag
11/16/2020 06:17	28358	0		
11/16/2020 07:17	28358	0		
11/16/2020 08:17	28358	0		

11/17/2020

11:35 AM



Exit



Enter

Cust ID ? 314037 **Cust Name** ? CENTERVILLE GLEN CONDOS **MP10250**
Serv Loc ID ? 314037 **Serv Loc** ? 724 CENTERVILLE RD
Service No 01 **Serial #** 1545785012
Book/RT 303/0178001

Balance Open A/R Credits Deposits Customer: Service

C	CL/RT	Bill ID	Read Date	Reading	CD	Days	Consumption	Adj Amount	Srv Charge
4	RS08	20200930	09/08/2020	27301	A	103	8231	.00	385.62
4	RS08	20200630	05/28/2020	19070	A	78	398	.00	17.81
4	RS08	20200331	03/11/2020	18672	E	111	0	.00	.00
4	RS08	20191231	11/21/2019	18672	A	79	837	.00	37.46
4	RS08	20190930	09/03/2019	17835	A	69	978	.00	43.77
4	RS08	20190630	06/26/2019	16857	A	93	16857	.00	754.35

Average Cons 4,550.17
Avg Reading Days 88.83

Totals .00 1,239.01

Consumption Graph

Fileset: Z

U511S8