

CONSTRUCTION DRAWINGS

FOR:

TIFFANY VILLAGE

A.P. 16, LOT 3
NEW LONDON TURNPIKE
COVENTRY, RHODE ISLAND



AERIAL IMAGE
1" = 1,000'

PREPARED FOR:

SHERWOOD DEVELOPMENT, LLC

PREPARED BY:



250 CENTERVILLE ROAD, BUILDING E12, WARWICK, RHODE ISLAND 02886, p. (401) 921-3344 f. (401) 921-3303

JULY 2011

REFERENCES:

1. AERIAL PHOTOGRAPH PROVIDED BY THE RHODE ISLAND GEOSPATIAL INFORMATION SYSTEM (RIGIS) DATED APRIL 8, 2004. REFERENCE PHOTOGRAPH IDENTIFICATION NUMBERS 2_310210.TIF, 2_310220.TIF, 2_320210.TIF AND 2_320220.TIF.
2. U.S.G.S. MAP QUADRANGLE CROMPTON, RI-MASS.
3. PLANS ENTITLED "COMPREHENSIVE PERMIT FOR SHERWOOD VILLAGE, ASSESSOR'S PLAT 16, LOT 3; NEW LONDON TURNPIKE, COVENTRY, RHODE ISLAND. PREPARED FOR SHERWOOD DEVELOPMENT, LLC. PREPARED BY JOHN P. CATO CORPORATION, DATED JUNE 2009.

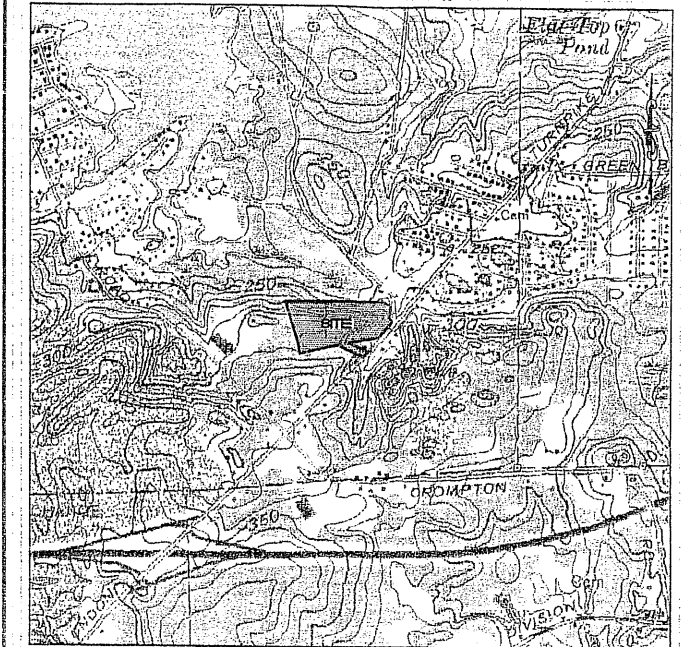

LOCUS
NOT TO SCALE

TABLE OF CONTENTS:

SHEET	DESCRIPTION	REVISED
1	COVER SHEET	
2	EXISTING CONDITIONS PLAN	
3	SITE LAYOUT PLAN	
4	GRADING AND DRAINAGE PLAN	
5	UTILITY PLAN	
6	PLAN AND PROFILE - 1	
7	PLAN AND PROFILE - 2	
8	SOIL EROSION AND SEDIMENT CONTROL PLAN	
9	LANDSCAPE PLAN	
10	LANDSCAPE DETAILS	
11	NOTES AND DETAILS	
12	DETAILS - 1	
13	DETAILS - 2	
14	DETAILS - 3	
15	DETAILS - 4	

CONSTRUCTION DRAWINGS
FOR
TIFFANY VILLAGE
A.P. 16, LOT 3
NEW LONDON TURNPIKE
COVENTRY, RI



OWNER:
NEW LONDON TURNPIKE
REALTY, LLC
400 LINCOLN AVENUE
WARWICK, RI 02886

APPLICANT:
SHERWOOD DEVELOPMENT, LLC
400 LINCOLN AVENUE
WARWICK, RI 02886
PHONE: (401) 739-8300
FAX: (401) 739-8160

LEGAL COUNCIL:
DAVID V. IGLIOZZI, ESQUIRE
IGLIOZZI & REIS, LLP
926 PARK AVENUE
CRANSTON, RI 02910
PHONE: (401) 781-1100

LANDSCAPE ARCHITECT:
THE GIFFORD DESIGN GROUP
7096 MENDON ROAD
CUMBERLAND, RI 02864
PHONE: (401) 671-6336

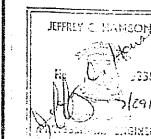

KCWA STATEMENT:
THE ATTACHED DRAWINGS,
NUMBERED 1 TO 15 HAVE BEEN
PREPARED UNDER MY DIRECT
SUPERVISION AND HAVE BEEN
THOROUGHLY CHECKED.

Jeffrey C. Hanson
JEFFREY C. HANSON, P.E. #5236

Drawn By: B.J.C.

Checked By: J.C.H.

Sheet

1

of 15

FILE NO.: 11.12.15